

62,67
SB115
29055
R

COLE'S

SPRING TRADE LIST 1881-1955

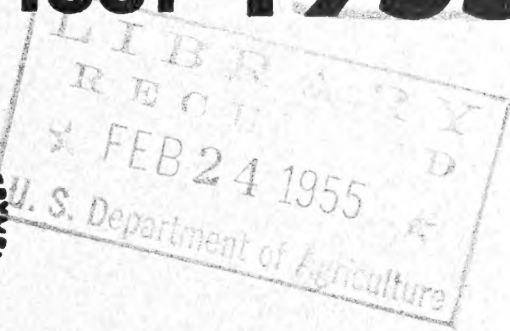

Plant America!

Introducers of
America's Newest Tree Sensation

"SUNBURST"* Locust

Plant Patent No. 1313
See Rear Cover for Details

* Trade Mark

The COLE NURSERY Co.

"Everything That's Good and Hardy"

Painesville, Ohio
Phone Elmwood 2-3121

TERMS and CONDITIONS OF SALE

PRICES are F.O.B. nursery at Painesville, Ohio. Any boxing or balling necessary is charged at near cost. Prices in this list are subject to market changes and cancel those in all previous price lists.

TERMS. 1% 10 days; net 30 days to those having established credit with us. Cash orders receive 2% off. Be sure to include enough to cover packing, so as to eliminate C. O. D. costs. Overpayments returned promptly. C. O. D. orders must be accompanied by at least 1/3 of the amount of the order.

CLAIMS for rejections, shortages, or other reason will be entertained only if made within 5 days after arrival of goods.

GUARANTEE. We guarantee all stock to be true-to-name and free of injurious insects or disease. All goods travel at consignee's risk; we assume no responsibility after they leave the nursery. It is mutually agreed that in no case shall we be held liable for a greater amount than the purchase price of any item.

SHIPMENTS. Please state routing of your shipments and method you prefer. Where no instructions are given, we will ship according to the situation, as we think best serves your interest.

Prices for Boxing and Packing

	Per Ft. over 6 Feet	Per ft. 6 Feet and Less	If Paper Lined, add 10%. Small Boxes, 50c to \$1.50 according to size.
30 x 30 -----	\$0.80	\$0.85	
28 x 28 -----	.70	.80	
24 x 24 -----	.65	.70	
20 x 20 -----	.55	.60	
16 x 16 -----	.45	.50	
14 x 14 -----	.40	.43	
12 x 12 -----	.35	.38	
			BALES
			Minimum Charge ----- \$0.75

TRUCKING

During planting season we make several deliveries weekly to Cleveland and vicinity and frequent deliveries to other cities within 400 miles of Painesville. Rates reasonable.

Shade and Ornamental Trees

Cole's has long been known for producing the finest in trees for all markets. Continuous research for improved varieties and production methods has resulted in our present leadership in this field. Planted in seven-foot rows, our trees have ample room for proper development of root, body and top. Because all digging and root-pruning is done mechanically, you benefit by a vastly superior root-system and consequent transplanting success.

NOTES

The size immediately following the name indicates approximate height at maturity, in cultivation.

Where an item is usually moved with a ball of earth, we indicate the recommended B&B size after the listing, thusly: [4 to 5 ft. 15" Ball] and the price includes balling charges. Should earth balls be desired on other items, prices and weights are listed on page 40.

Although caliper listings of trees are also indicative of top development, we imply no relationship of this measurement to height. This is entirely subject to differences in variety and cultural practices.

	1-4 Each	5-24 Each	25 Up Each
ACER dasycarpum (saccharinum)—70'			Silver Maple
Fast growing, graceful. Leaves silvery beneath.			
Stands rather wet conditions.			
6 to 8' -----	\$ 2.00	\$ 1.50	\$ 1.25
8 to 10' -----	2.50	2.00	1.75
1¼ to 1½" -----	3.00	2.50	2.25
1½ to 1¾" -----	4.50	4.00	3.60
1¾ to 2" -----	6.20	5.50	5.00
2 to 2½" -----	9.25	8.25	7.50
d. "Beebe Cutleaf Weeping"			New Superior Variety
Horizontal branching habit, better than Wier or Skinner.			
6 to 8' -----	3.00	2.50	2.25

d. pyramidale—60'			Pyramidal Silver Maple
Symmetrical, full tree of broad pyramidal habit. New, greatly superior budded variety.			
	1-4 Each	5-24 Each	25 Up Each
6 to 8' -----	\$ 2.10	\$ 1.85	\$ 1.60
8 to 10' -----	3.00	2.50	2.25
1¼ to 1½" -----	3.80	3.30	3.00
1½ to 1¾" -----	5.90	5.25	4.75

ginnala — 15-18'			Amur Maple
Small tree with upright-rounded, dense head, extremely hardy. Small leaves turn brilliant scarlet in fall.			
3 to 4' Bushy -----	2.25	1.75	1.50
4 to 5' Bushy -----	3.00	2.50	2.25

	1-4 Each	5-24 Each	25 Up Each
ACER—Continued			
palmatum — 14'		Japanese Maple	
Small, bushy tree. Leaves reddish in spring and fall, green during summer.			
8 to 15' Specimens		Quoted on request	
p. atropurpureum — 10'		Bloodleaf Japanese Maple	
Dwarf, spreading tree with purple-red foliage all summer.			
1½ to 2'	\$ 7.30	\$ 6.50	----
2 to 2½' spread	9.35	8.25	----
platanoides — 60'		Norway Maple	
Rounded, dense head. Favorite street and park tree.			
8 to 10'	5.50	5.00	\$ 4.50
1¼ to 1½"	7.35	6.60	6.00
1½ to 1¾"	9.25	8.25	7.50
1¾ to 2"	11.15	9.90	9.00
2 to 2½"	16.00		
2½ to 3"	22.50		
3 to 3½"	30.00	Customer	
3½ to 4"	37.50	to	
4 to 5"	48.00	Mark	
p. columnare — 50'		Columnar Norway Maple	
Compact narrow form for street planting, accent and formal effect.			
1 to 1¼"	7.35	6.60	6.00
1¼ to 1½"	10.00	8.75	8.00
1½ to 1¾"	12.20	11.00	10.00
1¾ to 2"	15.50	13.50	----
p. schwedleri — 50-60'		Schwedler Norway Maple	
Leaves reddish-purple in Spring. Customer to mark!			
1½ to 1¾"	12.20	----	----
1¾ to 2"	15.75	----	----
2 to 2½"	21.75	----	----
2½ to 3"	24.50	----	----
3 to 3½"	32.00	----	----
p. schwedleri nigra, Plant Pat. No. 735		Crimson King Maple	
Rich maroon leaf color is retained all summer.			
7 to 8' whips	3.65	3.30	3.00
6 to 7', ¾ to 1" cal.	7.35	6.60	6.00
1 to 1¼"	9.70	8.50	7.75
1¼ to 1½"	12.20	11.00	10.00
rubrum — 70'		Red or Scarlet Maple	
Symmetrical tree at home in normal or wet situations. Scarlet flowers in early spring; leaves brilliant in autumn.			
1¼ to 1½"	7.35	6.60	6.00
1½ to 1¾"	9.25	8.25	7.50
1¾ to 2"	11.15	9.90	----

Cole's shade trees are planted on 3 x 7 foot spacing, have room for proper development of root, body and top. Also allows our frequent root pruning with power equipment.

ACER—Continued
saccharum — 65-75' Sugar or Rock Maple

Long-lived, stately tree of upright-spreading habit. Brilliant fall colors. Prefers good drainage.

A quantity of fair to well-headed trees available at clearance prices. Your inspection invited. Sizes 6' to 3"

	1-4 Each	5-24 Each	25 Up Each
6 to 8' -----	\$ 4.25	\$ 3.75	-----
8 to 10' -----	5.60	4.95	\$ 4.50
1¼ to 1½" -----	7.00	6.30	5.75
2½ to 3" -----	22.50	20.00	-----

tataricum — 25' Tatarian Maple

Well-shaped, perfectly hardy small tree needing little care. Dense bright green foliage turns bright red and yellow in fall.

3 to 4' bushy -----	2.75	2.25	2.00
4 to 5' bushy -----	3.25	2.75	2.50
5 to 6' bushy -----	4.50	-----	-----

AESCULUS pavia — 25' Red Buckeye

Rare small, rounded tree. Bright red flowers.

2 to 3' -----	3.80	3.30	3.00
3 to 4' -----	5.00	4.40	4.00
4 to 5' -----	6.30	5.50	-----

AILANTHUS altissima (glandulosa) — 50' Tree of Heaven

Large, palm-like leaves; rapid growth. Withstands poorest soil and smoky places.

1 to 1½" -----	4.35	3.85	3.50
1½ to 2" -----	5.60	4.95	4.50
2 to 2½" -----	7.35	6.60	6.00
2½ to 3" -----	10.00	8.75	8.00

ARALIA elata — 40' Japanese Angelica-Tree

Exotic, unusual tree with thorny stems and compound leaves up to 2½' long. Large feathery spikes of white flowers are conspicuous in August.

4 to 5' -----	4.50	4.00	-----
5 to 6' -----	5.60	5.00	-----
6 to 7' -----	6.75	6.00	-----

BETULA alba (pendula). Clump form. European White Birch

Multiple-stemmed plants of this attractive species.

4 to 5' (Spring only) -----	3.00	2.50	2.25
-----------------------------	------	------	------

a. laciniata — 40' Cutleaf Weeping Birch

Graceful long weeping branches, finely cut leaves and bright silvery bark.

6 to 7' (Spring only) -----	3.55	3.05	2.75
1½ to 1¾" -----	9.25	8.25	7.50
1¾ to 2" -----	12.20	11.00	10.00
2 to 2½" -----	15.75	13.75	12.50
2½ to 3' -----	18.00	16.00	-----

**We want to clear these clean, beautiful specimens.
 Make offer if interested in quantity.**

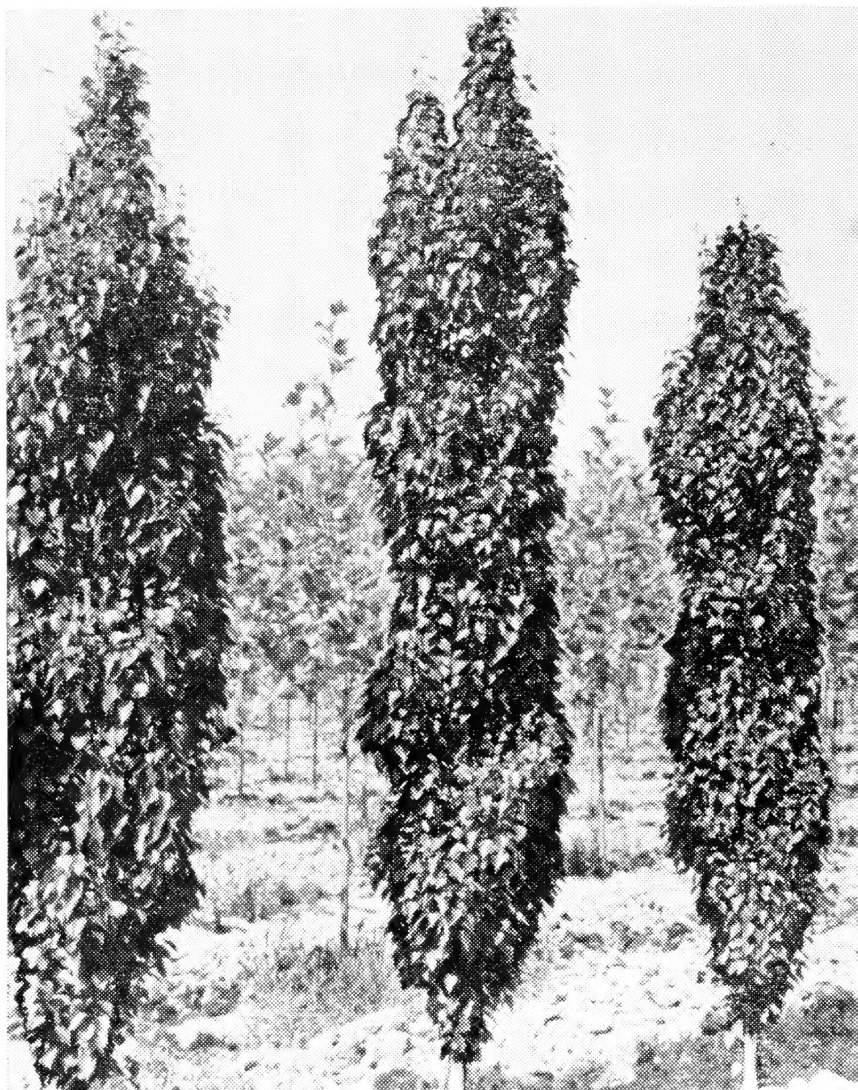

Column European White Birch — An outstanding accent tree.

BETULA—continued	1-4 Each	5-24 Each	25 Up Each
a. fastigiata — 40'			
Column European White Birch			
Extremely dense, narrow tree, having white bark and deep green foliage. Transplants with comparative ease.			
1¼ to 1½", 8 to 10' -----	\$ 8.60	\$ 7.70	\$ 7.00
1½ to 1¾", 9 to 11' -----	11.15	9.90	9.00
1¾ to 2" -----	14.10	12.70	11.50
2 to 2½" (26" Ball) -----	30.00	26.00	23.00
populifolia. Clump form — 30' (White bark)			
Gray Birch			
White bark and graceful head; large handsome leaves. Stands poor, wet, or sandy soil. Specimen stock only.			
5 to 6', 2-stem (18" Ball) -----	10.50	9.00	-----
6 to 8', 2-stem (20" Ball) -----	13.00	11.50	-----
8 to 10', 2-stem (22" Ball) -----	16.00	14.00	-----
6 to 8', 3-stem (22" Ball) -----	17.00	15.00	-----
8 to 10', 3-stem (24" Ball) -----	22.00	19.50	-----
1½ to 1¾" trees -----	8.40	7.50	-----
1¾ to 2" trees -----	10.15	9.00	-----
2 to 2½" trees -----	12.20	11.00	-----

	1-4 Each	5-24 Each	25 Up Each
CERCIDIPHYLLUM japonicum — 50'			Katsura-tree
Lovely, pest-free symmetrical tree; hardy and tough; highly colored spring and fall. We do not recommend balling in small sizes.			
5 to 6' -----	\$ 5.65	\$ 5.00	----

CERCIS canadensis — 20'			Eastern Redbud
Rosy-pink flowers in April, all along the bare stems. Large, heart-shaped leaves. Vase-shaped head.			
3 to 4' Bare Root -----	1.85	1.35	\$ 1.10
4 to 5' (15" Ball) -----	5.00	4.40	4.00
5 to 6' (16" Ball) -----	7.35	6.60	6.00
6 to 7' (18" Ball) -----	10.15	9.00	----

CHIONANTHUS, Fringe Tree — See Shrub Section

CORNUS florida — 20'			White Flowering Dogwood
Favorite small tree, in sun or shade. White flowers and red fruit in tiers. Enjoys good drainage.			
3 to 4' (13" Ball) -----	3.85	3.30	3.00
4 to 5' (15" Ball) -----	5.00	4.40	4.00
5 to 6' (16" Ball) -----	6.75	6.00	5.50
6 to 7' (17" Ball) -----	9.25	8.25	7.50

f. rubra — 20'			Pink Flowering Dogwood
Well known bright pink form of above.			
3 to 4' (13" Ball) -----	6.20	5.50	5.00

CRATAEGUS oxyacantha — 20'			English Hawthorn
Stout tree with white flowers and red fruits. Branches spreading, round-headed, dense.			
3 to 4' (15" Ball) -----	5.00	4.40	4.00
5 to 6' (18" Ball) -----	9.25	8.25	7.50
6 to 8' (20" Ball) -----	12.20	11.00	10.00

o. pauli — 18'			Paul's Double Scarlet Hawthorn
Small tree — highly appreciated for street and ornamental use. Covered with double, scarlet flowers in June. Bright green foliage; picturesque growth. Plants listed are tree-shape, twice transplanted.			

	Each 1-4	Each 5-24	Each 25 Up
6 to 7' branched 2 year -----	\$ 3.35	\$ 3.00	\$ 2.75
6 to 7' Heavy -----	6.75	6.00	5.50
7 to 9', 1 to 1¼" -----	8.60	7.70	7.00
8 to 10', 1¼ to 1½" -----	10.60	9.45	8.50
1½ to 1¾" -----	13.30	12.00	11.00

phaenopyrum (cordata) — 20'			Washington Hawthorn
Slender, dense type with small shapely crown. White flowers; persistent orange-red berries. Excellent foliage turns scarlet in autumn.			
3 to 4' (15" Ball) -----	5.50	5.00	4.50
4 to 5' (16" Ball) -----	6.75	6.00	5.50
5 to 6' (18" Ball) -----	9.25	8.25	7.50
12 to 14' (28" Ball) -----	33.50	30.00	----

	1-9 Each	10-29 Each	30 Up Each
FRAXINUS americana — 70'			White Ash
Fast growing straight tree withstanding wet locations. Fine fall color.			
6 to 8'	\$ 2.50	\$ 2.00	\$ 1.75
1 to 1¼"	2.85	2.35	2.10
GINKGO biloba — 60'			Maidenhair Tree
Exotic open growth; fan-shaped leaves brilliant yellow in fall. Completely free of insects and disease. Grows well in smoke and dust of cities.			
1¼ to 1½"	7.75	7.00	-----
1½ to 1¾"	10.00	9.00	-----
2 to 2½"	16.00	-----	-----
GLEDITSIA triacanthos inermis — 50-75'			Thornless Honeylocust
Our biggest selling tree, and deservedly so. Broad, graceful head; fine green foliage gives light shade. Grows rapidly and withstands adverse conditions well. Cole's trees are all budded from parent plants selected for straightness, full strongly-branched heads and vigorous growth.			
1 to 1¼"	5.00	4.40	4.00
1¼ to 1½"	6.75	6.00	5.50



Cole's Selected, Budded Thornless Honeylocust. Full, strongly-branched heads and straight stems which need no staking.

MORaine THORNLESS HONEYLOCUST

Plant Patent No. 836

New tree sensation. Round-headed when young, but tall and vase shaped when older. Rapid grower. Clean — no seed pods or thorns. Hardy and thrives under city conditions in any soil. Insect and disease-resistant. All individually staked to provide straightest stems possible.

MORaine THORNLESS HONEYLOCUST

	Each 1-9	Each 10-29	Each 30-249	Each 250 Up
4 to 5' whips -----	\$ 2.40	\$ 1.90	\$ 1.65	\$ 1.40
5 to 6' whips -----	2.75	2.25	2.00	1.80
4 to 5' branched 2 yr. ----	3.25	2.75	2.50	-----
5 to 6' branched 2 yr. ----	3.85	3.35	3.00	2.70
6 to 7' branched 2 yr. ----	5.00	4.50	4.00	3.75
7 to 8' branched 2 yr. ----	6.20	5.50	5.00	-----
8 to 10' -----	8.65	7.75	7.00	-----
1¼ to 1½" -----	12.20	11.00	10.00	-----

COLE'S NEW SUNBURST* LOCUST

Plant Patent No. 1313

(*Gleditsia triacanthos inermis aurea*)

See Outside Rear Cover for New Price Schedule.

*Trade Mark.

	1-4 Each	5-24 Each	25 Up Each
KOELREUTERIA paniculata — 25'			Goldenrain Tree
Handsome flat-topped tree. Large clusters of yellow flowers in July. Thrives under city conditions and in many soils.			
3 to 4' -----	3.50	3.00	-----
4 to 5' -----	4.25	-----	-----
5 to 6' -----	5.75	-----	-----
6 to 8' -----	7.00	-----	-----
LABURNUM vossi — 15'			Waterer Goldenchain Tree
Attractive small tree with green bark and clover-like leaves. Golden flowers in June hanging in long chains.			
3 to 4' (13" Ball) -----	5.15	4.50	-----
4 to 5' (14" Ball) -----	6.75	6.00	-----
5 to 6' (15" Ball) -----	8.25	7.50	-----
6 to 7' (17" Ball) -----	10.70	9.50	-----
1¼ to 1½" (19" Ball) -----	15.00	13.50	-----

	1-4 Each	5-24 Each	25 Up Each
LIRIODENDRON tulipifera — 80'			Tulip Tree
Fast-growing symmetrical tree with tall straight trunk. Tulip like, yellow flowers in late spring.			
6 to 8'	\$ 3.80	\$ 3.30	\$ 3.00
1¼ to 1½"	5.90	5.25	4.75
1½ to 1¾"	7.00	6.30	5.75
1¾ to 2"	9.25	8.25	7.50
2 to 2½"	12.20	11.00	10.00
2½ to 3"	16.50	14.50	13.00
3 to 3½"	20.00	18.00	-----
MAGNOLIA liliflora nigra — 15'			Purple Lily Magnolia
Deep purple, lily-like flowers over a long period in spring and a few during the summer. Foliage dense, long and leathery. Makes a bushy specimen here.			
2 to 2½' hvy (13" Ball)	3.80	3.30	3.00
3 to 4' hvy. (15" Ball)	5.60	4.95	4.50
soulangeana — 18'			Saucer Magnolia
Most popular of all. Large cup-shaped blooms, lilac pink outside, white inside, in May. Large handsome foliage.			
2 to 3' (12" Ball)	4.10	3.60	3.25
3 to 4' (14" Ball)	5.00	4.40	4.00
4 to 5' (15" Ball)	7.25	6.50	-----
5 to 6' (16" Ball)	11.00	-----	-----
virginiana (glauca) — 15'			Sweet Bay Magnolia
Highly valued small tree. Leaves long, leathery, shiny green. Creamy white flowers of rich, sweet fragrance over a long period. Stands wet spots well.			
1½ to 2' (12" Ball)	3.25	2.75	2.50
2 to 3' (13" Ball)	3.80	3.30	3.00
3 to 4' (14" Ball)	5.00	4.40	4.00
MALUS Almey — 15-18'			New Almey Crab
Large fiery crimson blossoms with white star in center. Blooms when very young. Small scarlet fruits hold on well.			
3 to 4'	2.15	1.65	1.40
4 to 5'	2.50	2.00	1.75
atrosanguinea — 12-15'			Carmine Crab
Broad habit. Deep red flower.			
5 to 6'	2.10	1.75	1.50
coronaria — 25'			Wild Sweet Crab
Flowers fragrant pink. Rounded, dense habit.			
8 to 10'	6.75	6.00	-----
floribunda — 15-20'			Japanese Flowering Crab
Graceful arching-spreading. Buds deep pink open very light pink. Fruit small, reddish-yellow.			
3 to 4'	1.35	1.10	.90
4 to 5'	1.60	1.30	1.10
5 to 6'	2.10	1.75	1.50
1¼ to 1½"	8.40	7.50	-----
1½ to 1¾"	10.70	9.50	-----
6 to 8' low branched XX spec.	13.30	12.00	-----

	1-4 Each	5-24 Each	25 Up Each
MALUS—Continued			
hopa — 18-20'			Redflowering Crab
Upright growth habit; good bronze-green foliage. Large, fragrant, deep pink flowers. Orange-red fruit good for jelly. A vigorous grower.			
3 to 4' -----	\$.90	\$.75	\$.65
4 to 5' -----	1.15	.95	.85
5 to 6' -----	1.75	1.50	-----
1¼ to 1½" -----	8.40	7.50	-----
1½ to 1¾" -----	10.75	9.50	-----
ioensis plena — 15-18'			Bechtel Double Flowering Crab
Neat, pyramidal growth. Double pink, fragrant blooms in May.			
1½ to 2' -----	1.10	.90	.80
2 to 3' -----	1.40	1.15	1.00
3 to 4' -----	1.75	1.40	1.25
5 to 6' heavy -----	5.60	4.95	4.50
6 to 7', 1 to 1¼" -----	7.35	6.60	6.00
6 to 8', 1¼ to 1½" -----	10.00	8.75	8.00
purpurea eleyi — 15-18'			Eley Purple Crab
Large carmine flowers and reddish purple foliage. Cherry red fruits in September.			
3 to 4' -----	1.10	.90	.80
4 to 5' -----	1.35	1.10	.90
5 to 6' -----	2.10	1.60	1.35
6 to 8' heavy -----	7.25	6.50	-----
sargentii — 8'			Sargent Crab
Dwarf spreading variety. Clusters of pure white flowers followed by masses of small dark red fruits.			
3 to 4' (Spring only) -----	2.20	1.85	1.60
Sundog			New Sundog Crab
Columnar tree from Manitoba. Flowers large, carmine pink.			
3 to 4' -----	2.50	2.00	-----

SPECIAL OFFER

As a result of Painesville's Halloween snowstorm, we have a moderate quantity of whips and number 2 trees in flowering crabs. Varieties Almey, Hopa and Eleyi, in 3 to 4 ft. and 4 to 5 ft. sizes, available at 40% off the listed prices. Regularly listed material is strictly first class, graded with the utmost care.

OXYDENDRUM arboreum — 30'

Sourwood, Sorrel Tree

Attractive small tree. Leaves shiny green, turn richest red in fall. Long racemes of white flowers in summer.

5 to 6' (17" Ball) -----	10.15	9.00	-----
6 to 8' (20" Ball) -----	13.30	12.00	-----
8 to 10' (22" Ball) -----	18.00	16.00	-----
10 to 12' (24" Ball) -----	24.50	22.00	-----



Cole's justly famous strain of London Planes. Disease-free and vigorous.

	1-4 Each	5-24 Each	25 Up Each
PLATANUS acerifolia — 70'	London Plane Tree		
One of today's most popular trees for lawn, street and park planting. Grows rapidly and will stand smoke and abuse of the city. Broad, regular formed head of dense handsome foliage, bright green and healthy. Cole's cutting-grown strain has been the leader for many years.			
1½ to 1¾"	\$ 8.00	\$ 7.15	\$ 6.50
1¾ to 2"	10.60	9.45	8.50
2 to 2½"	13.30	12.00	11.00
2½ to 3", specimens	20.00	17.50	----

POPULUS alba bolleana — 50'	Bolleana Popular		
Hardy, long-lived type of tall, columnar form. Foliage green above, silvery white beneath, deeply lobed.			
4 to 5'	1.25	.90	.75
5 to 6'	1.50	1.10	.90
6 to 8'	2.10	1.60	1.35
1¼ to 1½"	3.00	2.50	2.25

	1-4 Each	5-24 Each	25 Up Each
POPULUS—Continued			
nigra italica — 60'	Lombardy Poplar		
Tall, stately, narrow tree. Widely used for quick screens, accent points and backgrounds.			
4 to 5' -----	\$.55	\$.40	\$.30
5 to 6' (100 lots, 38c ea.) -----	.70	.55	.45
6 to 8' -----	1.25	.85	.65
simoni fastigiata — 40'	Pyramidal Simon Poplar		
Newer type, hardy and longer-lived. Pyramidal habit. Dark green, glossy, pear-shaped leaves.			
5 to 6' -----	1.50	1.10	.90
6 to 8' -----	2.10	1.60	1.35
8 to 10' -----	2.50	2.00	1.75
PRUNUS cerasifera Thundercloud — 20'	Thundercloud Purple Plum		
Dense tree; foliage deep solid purple all season. Rosy-pink flowers as leaves unfold.			
3 to 4' -----	1.55	1.30	1.15
4 to 5' -----	2.15	1.65	1.40
6 to 7' -----	2.50	2.10	1.85
serrulata Amanogawa — 20'	Hitoeye Flowering Cherry		
Very narrow, fastigate form. Masses of large, fragrant semi-double pink flowers early spring. Transplanted, spaced plants.			
5 to 6' -----	5.00	4.40	4.00
6 to 7' -----	6.75	6.00	5.50
1¼ to 1½" (20" Ball) -----	14.00	12.70	-----
s. Kwanzan (sekiyama) — 25'	Double Flowering Cherry		
Most satisfactory variety in our climate. Double, deep rich pink flowers. Fairly rapid growth.			
5 to 6' -----	3.25	2.75	2.50
6 to 8' -----	6.20	5.50	-----
subhirtella pendula — 10'	Weeping Japanese Cherry		
Double Flowering.			
Single Flowering.			
No. 1 head, 5 to 6' (Spring only) -----	5.75	5.25	-----
PTEROSTYRAX hispida — 40'	Fragrant Epaulette Tree		
Interesting, rare tree with open head, slender spreading branches. Outstanding creamy white, fragrant flowers in long pendulous panicles, June. Prefers moist, but well-drained soil.			
3 to 4' -----	2.75	2.25	2.00
4 to 5' -----	3.25	2.75	2.50

For your convenience, we have listed prices and weights of earth balls on page 40. Recommendations and prices are based on accurate records kept for many years.

	1-4 Each	5-24 Each	25 Up Each
QUERCUS alba — 75'			White Oak
3 to 3½" -----	\$30.50	-----	-----
4 to 5" -----	48.00	-----	-----
borealis (rubra) — 75'			Northern Red Oak
Valued native with broad round head and remarkable autumn leaf color. Excellent for shade in park, suburban and rural planting.			
1 to 1¼" -----	5.60	\$ 4.95	\$ 4.50
1¼ to 1½" -----	7.35	6.60	6.00
1¾ to 2" -----	12.20	-----	-----
2 to 2½" -----	18.50	-----	-----
4 to 5" -----	48.00	44.00	-----
coccinea — 75'			Scarlet Oak
Tall and straight, with graceful pyramidal head. Glossy summer foliage turns brightest scarlet in fall. Quite rapid growth and very desirable for all uses.			
1 to 1¼" -----	5.60	4.95	4.50
1¼ to 1½" -----	7.35	6.60	6.00
palustris — 70'			Pin Oak
Compact, broadly pyramidal head. One of the quickest growing oaks, even in wet places.			
1¼ to 1½" -----	7.35	6.60	6.00
1½ to 1¾" -----	9.25	8.25	7.50
1¾ to 2" -----	12.20	11.00	10.00
ROBINIA umbraculifera			Globe Locust
Uncommon tree for formal or street use. Tight, globe-shaped tops, thornless. Foliage graceful, divided; fragrant white flowers.			
2 yr., heads, 6' stem -----	6.25	5.50	5.00
SALIX blanda—55'			Wisconsin Weeping Willow
Graceful, hardy, weeper. Green stems.			
8 to 10' -----	2.25	2.00	1.75
Niobe Golden — 35'			Golden Weeping Willow
6 to 8' -----	2.25	2.00	1.75
SORBUS aucuparia — 30'			European Mountain Ash
Small tree. Compact head; clean, deep green foliage. Fruit heavily with bunches of bright orange-red berries in summer and fall.			
6 to 8' -----	2.75	2.25	2.00
1 to 1¼" -----	3.25	2.75	2.50
1¼ to 1½" -----	4.35	3.85	3.50
1½ to 1¾" -----	7.00	6.30	-----
1¾ to 2" -----	8.35	7.50	-----
TAXODIUM distichum — 50'			Baldcypress
Narrow, pyramidal tree growing both in upland and swamp. Soft green, feathery needle-like foliage is deciduous. A few specimens available — Quoted on request.			

Deciduous Shrubs

The size immediately following the name indicates approximate height at maturity, in cultivation.

	1-9 Each	10-29 Each	30 Up Each
ACANTHOPANAX sieboldianus (pentaphyllum) — 8' Fiveleaf Aralia			
Dense, thorny, with light green, divided leaves. Grows well under city conditions, in shade, in dry soils.			
1½ to 2' -----	\$.65	\$.50	\$.40
2 to 3' -----	.75	.60	.50

ALTHEA — See Hibiscus syriacus

ARONIA arbutifolia — 7'	Red Chokeberry		
White flowers in June; brilliant red foliage and many bright red berries in fall. Stands shade and wet soil.			
1½ to 2' -----	.70	.55	.45
2 to 3' -----	.80	.65	.55
3 to 4' -----	1.00	.80	.70

melanocarpa — 5'	Black Chokeberry		
White flowers; black berries. Red autumn foliage.			
12 to 18" -----	.65	.50	.40
1½ to 2' -----	.75	.60	.50

AZALEA gandavense. Ghent Hybrid Azalea
Brightly colored, hardy hybrids. Numbers refer to available sizes.

Bjou de Ghentbrugge. Lovely double rose. 3, 4.			
Coccinea speciosa. Bright orange. 1, 2, 3.			
Fanny. Lilac-pink. Autumn color red. 2, 3.			
Nancy Waterer. Yellow. 1, 2, 3.			
Pallas. Jasper-red, early. 3, 4.			
1. 12 to 15" (10" Ball) -----	3.25	2.85	----
2. 15 to 18" (11" Ball) -----	3.90	3.50	----
3. 1½ to 2' (12" Ball) -----	5.00	4.50	----
4. 2 to 2½' (13" Ball) -----	6.00	5.50	----

Ghent Hybrids mixed (pink to red).

Yellow Ghent Hybrids.

12 to 15" (10" Ball) -----	2.60	2.25	----
15 to 18" (11" Ball) -----	3.35	3.00	----
1½ to 2' (12" Ball) -----	4.25	3.85	----

mollis — 5'

Chinese Azalea
Flowers vary from yellows to salmon-reds, in late May.

12 to 15" (10" Ball) -----	2.60	2.25	2.00
15 to 18" (11" Ball) -----	3.35	3.00	2.75

Cole's shrubs graded to AAN Standards or better.

	1-9 Each	10-29 Each	30 Up Each
AZALEA—Continued			
mollis x. sinensis hybrids — Following varieties:			
Chevalier de Reali. Creamy yellow.	1, 2, 3.		
Emil Liebig. Orange.	2.		
Franz vanderbom. Salmon-orange.	1, 2, 3, 4.		
Hortulanus Witte. Orange-yellow.	2, 3, 4.		
Hugo Hardyzer. Red-orange.	2.		
Hugo Koster. Salmon-red.	2, 3, 4.		
J. C. Van Tol. Orange-red.	2, 3, 4.		
Koster's Brilliant Red. Orange-red.	3, 4.		
Nicolas Beets. Bronzy yellow.	1, 2, 3, 4.		
1. 12 to 15" (10" Ball) -----	\$ 3.25	\$ 2.85	---
2. 15 to 18" (11" Ball) -----	3.90	3.50	---
3. 1½ to 2' (12" Ball) -----	5.00	4.50	---
4. 2 to 2½' (12" Ball) -----	6.00	5.50	---
poukhanense — 2-4' Korean Azalea			
Compact, very hardy type. Fragrant petunia-purple flowers, with red markings, in May.			
12 to 15" -----	3.35	3.00	\$ 2.75

BENZOIN — See *Lindera benzoin*.

	1-9 Each	10-29 Each	30-249 Each	250 Up Each
BERBERIS koreana — 6' Korean Barberry				
One of our best shrubs. Dense, upright growth. Broad leaves, color deep red in autumn, hold late. Showy yellow flower clusters; persistent bright red fruit.				
1½ to 2' -----	\$.65	\$.50	\$.40	---
2 to 3' -----	.75	.60	.50	---
3 to 4' -----	.90	.75	.65	---
mentiorensis — 4' Mentor Barberry				
Semi-evergreen here; fully evergreen farther south. Outstanding ability to stand heat and drought. Useful as specimen or hedge.				
12 to 15" -----	.65	.50	.40	---
15 to 18" -----	.75	.60	.50	---
1½ to 2' -----	.85	.70	.60	---
2 to 2½' -----	1.05	.85	.75	---
2½ to 3' -----	1.25	1.05	.90	---
thunbergi — 4' Japanese Barberry				
Widely used thorny hedge plant, standing shade and drought. Scarlet leaves and bright red berries in fall.				
12 to 15" -----	.35	.22	.18	.16
15 to 18" -----	.45	.28	.24	.21
1½ to 2' -----	.55	.35	.30	.27
2 to 2½' -----	.65	.50	.45	---
t. atropurpurea — 4' Redleaf Japanese Barberry				
Like preceding, except that leaves stay red all summer. Colorful hedge; fine for accent planting. Cole's strain is remarkably uniform.				
12 to 15" -----	.55	.40	.35	.30
15 to 18" -----	.65	.50	.40	.35
1½ to 2' -----	.75	.60	.50	.45
2 to 2½' -----	.85	.70	.60	.55

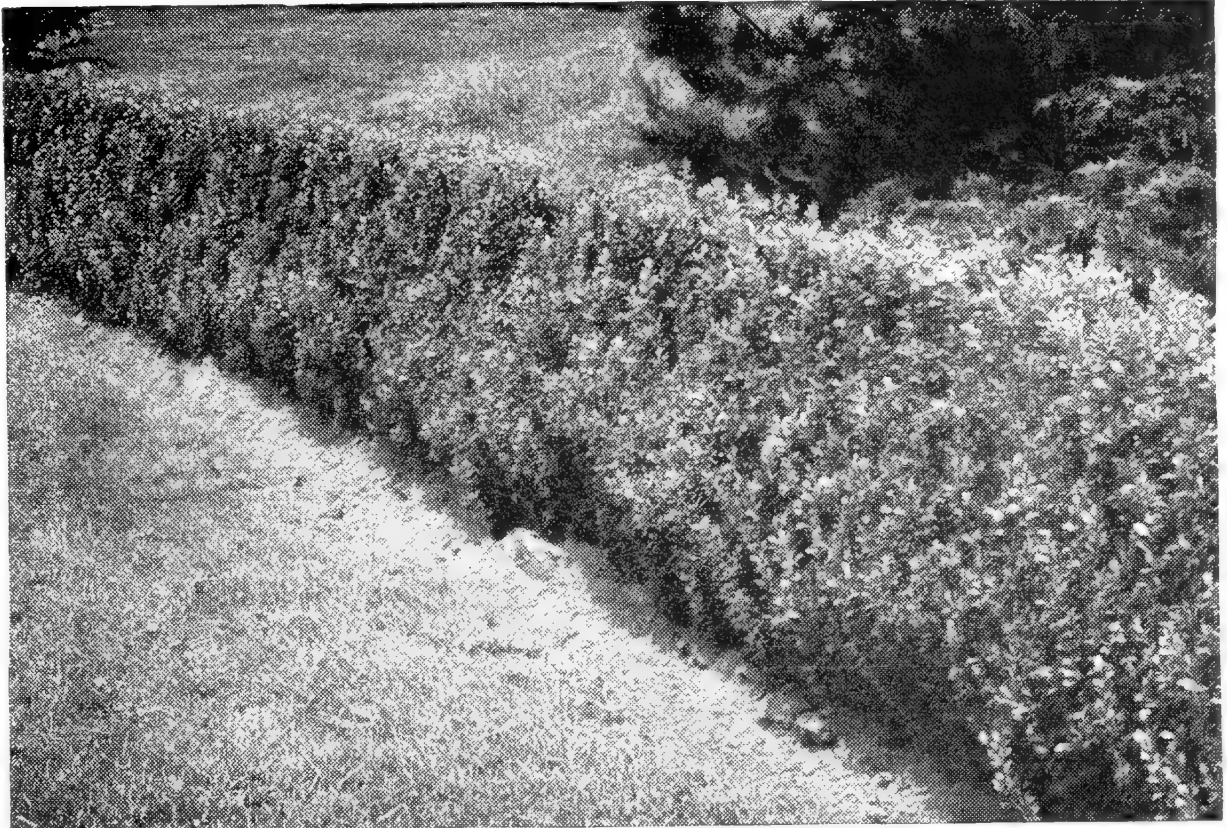

COLE'S TRUEHEDGE COLUMNBERRY
Berberis thunbergi erecta

Rigidly columnar, compact form requiring almost no trimming. Valuable for narrow hedges, formal specimens, window boxes, etc. Glossy dense foliage turns red uniformly in autumn. Can be held as low as 1 foot tall.

	1-9 Each	10-29 Each	30-249 Each	250 Up Each
12 to 15" -----	\$.40	\$.30	\$.27	\$.25
15 to 18" -----	.45	.37	.32	.30
1½ to 2' -----	.55	.42	.37	.35
2 to 2½' -----	.65	.50	.45	.40

BUDDLEIA davidi varieties — 5'

1-9 Each 10-29 Each 30 Up Each
 Butterfly Bush

Large pyramidal flower spikes in summer.

Burgundy. Burgundy red. New, strong-growing.

Charming. Pink.

Dubonnet. Wine-purple. Large spikes.

Pink Dawn. Excellent new pink variety.

Snowbank. Hardy pure white. Round, compact sprays.

2 yr. Field Grown -----	\$.50	\$.35	\$.30
-------------------------	--------	--------	--------

	1-9 Each	10-29 Each	30 Up Each
CALYCANTHUS floridus — 5'			Sweet Shrub
Dense specimen with large glossy leaves, growing well in shade and almost any soil. Fragrant, dark maroon flowers in early June.			
12 to 18" -----	\$.50	\$.35	\$.30
1½ to 2' -----	.65	.50	.40
2 to 3' -----	.75	.60	.50
3 to 4' -----	.90	.75	.65
CARAGANA arborescens — 15'			Siberian Pea-shrub
Very hardy and withstands severe pruning. Yellow, pea-like flowers in May.			
1½ to 2' -----	.65	.50	.40
2 to 3' -----	.75	.60	.50
3 to 4' -----	.90	.75	.65
CARYOPTERIS clandonensis "Blue Mist" — 4'			Hardy Bluebeard
Compact shrub, covered from August to frost with clusters of powdery blue flowers. Foliage silvery green.			
2 yr. med. -----	.50	.35	.30
2 yr. No. 1 -----	.55	.40	.35
CHAENOMELES lagenaria (Cydonia japonica)—4'			Flowering Quince
Low-growing, rounded bush with dark green foliage. Bright orange-red flowers in May. Stands drought well.			
12 to 18" -----	.45	.30	.25
1½ to 2' -----	.55	.40	.35
2 to 3' -----	.70	.55	.45
1. rubra—5'			Upright Red Flowering Quince
2 to 3' -----	.80	.65	.55
3 to 4' -----	1.00	.85	.75
CHIONANTHUS virginicus — 20-25'			White Fringetree
A splendid ornamental large shrub or small tree, covered with large clusters of fringy white flowers in May; bright blue berries in fall. Stands shade and city conditions. Specify shrub or tree-shape.			
2 to 3' -----	1.40	1.15	1.00
3 to 4' -----	2.00	1.70	1.50
4 to 5' -----	2.60	2.25	2.00
CLETHRA alnifolia — 5-7'			Summersweet
Compact, neat plant, doing well in moist, shady places. Intensely fragrant white flower spikes in July-August.			
15 to 18" -----	.65	.50	.40
1½ to 2' -----	.70	.55	.45
2 to 2½' -----	.85	.70	.60

	1-9 Each	10-29 Each	30 Up Each
CORNUS—<i>a. siberica</i> — 8'			Siberian Dogwood
Bright coral-red bark, excellent in winter. Numerous clusters of white flowers; porcelain-blue berries. Good in shade, wet soils.			
1½ to 2' -----	\$.55	\$.40	\$.35
2 to 3' -----	.70	.55	.45
3 to 4' -----	.80	.65	.55

mas — 20'			Corneliancherry Dogwood
Vigorous, sturdy shrub, narrow and dense in outline. Yellow flowers before the leaves; edible scarlet fruit.			
2 to 3' -----	1.35	1.10	.90
3 to 4' -----	1.75	1.40	1.25
4 to 5' -----	2.25	2.00	1.75

racemosa (paniculata) — 12'			Gray Dogwood
Fine for massing in sun, shade, wet or dry soils. Creamy-white flowers and fruit. Gray stems, upright growth.			
1½ to 2' (\$270 per M) -----	\$.50	\$.35	\$.30
2 to 3' (\$350. per M) -----	.65	.50	.40
3 to 4' (\$450. per M) -----	.75	.60	.50
4 to 5' -----	1.00	.80	.70

stolonifera — 7'			Red-Osier Dogwood
Erect growth with spreading, brilliant red branches. Stoloni-ferous habit is ideal for bank holding, in normal or wet soils and sun or shade.			
1½ to 2' -----	.50	.35	.30
2 to 2½' -----	.65	.50	.40

CORYLUS americana — 12'			American Filbert
Hardy upright shrub with attractive foliage. Useful in shade and naturalistic plantings.			
3 to 4' -----	1.15	.95	----
4 to 6' -----	1.50	1.25	----

maxima purpurea — 20-25'			Purple Giant Filbert
Large purple leaves on upright-spreading bush. Meritorious variety requiring almost no attention.			
1½ to 2' -----	1.75	1.40	1.25
2 to 3' -----	2.25	2.00	1.75

COTINUS coggygia (Rhus cotinus) — 15'			Common Smoketree
Huge, fluffy, smoky appearing flower and fruit panicles effective all summer. Yellow to orange fall color.			
1½ to 2' -----	.85	.70	.60
2 to 3' -----	1.10	.90	.80
3 to 4' -----	1.40	1.15	1.00
4 to 5' -----	1.75	1.40	1.25

c. rubrifolia — 10-12'			True Purple Smoketree
Purplish-bronze plumes and leaves. Outstanding.			
3 to 4' -----	2.60	2.25	2.00
4 to 5' -----	3.15	2.75	----

	1-9 Each	10-29 Each	30 Up Each
COTONEASTER acutifolia — 12'			
Peking Cotoneaster			
Upright, strong-growing with black fruit. Dark green foliage, red in fall. Fine hardy hedge or specimen.			
2 to 3' -----	\$.70	\$.55	\$.45
3 to 4' -----	.85	.70	.60
4 to 5' -----	1.15	.95	.85
5 to 6' heavy -----	1.65	1.35	-----
apiculata — 3-4'			
Cranberry Cotoneaster			
Beautiful dwarf type with arching branches, hardier than horizontalis. Glossy green foliage; large red berries.			
15 to 18" spread (10" Ball) -----	2.90	2.50	2.25
1½ to 2' spread (11" Ball) -----	3.50	3.10	2.75
divaricata — 6'			
Spreading Cotoneaster			
Outstanding arching-spreading habit. Pink flowers; bright red berries in great abundance.			
2 to 3' -----	1.40	1.15	1.00
3 to 4' -----	1.75	1.40	1.25
4 to 5' -----	2.25	2.00	1.75

CYDONIA — See Chaenomeles

CYTISUS praecox — 4'			
Warminster Broom			
A real gem, and absolutely hardy here. Creamy-yellow pea-like blooms in great profusion every spring. Green branches give evergreen appearance. Bush rounded, upright.			
9 to 12" -----	.90	.75	.65
12 to 15" -----	1.15	.95	.85
Add 50c each if wanted B&B.			

purpureus — 1½'			
Purple Broom			
Hardy, unique type of creeping habit. Pea-like, purple flowers, in mid-May, are a beautiful sight in rockery or foreground of foundation planting.			
2 year, about 12" -----	1.35	1.10	.90

DEUTZIA gracilis — 3'			
Slender Deutzia			
Upright-arching, dense, compact habit. Mass of snow white bloom in May. Fine facer or low hedge.			
10 to 12" -----	.45	.30	.25
12 to 15" -----	.60	.45	.35
15 to 18" -----	.75	.60	.50
lemoinei — 5'			
Lemoine Deutzia			
Upright form of medium-height. Large white showy flowers. One of the hardiest species.			
12 to 15" -----	.45	.30	.25
15 to 18" -----	.50	.35	.30
1½ to 2' -----	.65	.50	.40
2 to 2½' -----	.75	.60	.50
rosea — 4'			
Rosepanicle Deutzia			
Graceful, arching, pink-flowered form.			
12 to 18" -----	.70	.55	.45
1½ to 2' -----	.85	.65	.55
2 to 2½' -----	1.00	.80	.70

	1-9 Each	10-29 Each	30 Up Each
ELAEAGNUS angustifolia — 18-20'			Russian Olive
Silvery gray foliage plant much used for screens and wind-breaks. Very hardy and adaptable.			
2 to 3' -----	\$.75	\$.60	\$.50
3 to 4' -----	.90	.75	.65
4 to 5' -----	1.35	1.10	.90
EUONYMUS alatus — 9'			Winged Euonymus
Horizontal branches with corky wings, picturesque in winter. Magnificent scarlet autumn color.			
12 to 18" -----	.85	.70	.50
1½ to 2' -----	1.10	.90	.80
2 to 3' -----	1.65	1.35	1.20
3 to 3½' -----	2.25	2.00	1.75
a. compactus — 5-6'			Dwarf Winged Euonymus
Very choice dwarf, compact variety, splendid for hedge and specimen use. Brilliant fall coloring.			
1½ to 2' -----	1.40	1.15	1.00
2 to 3' -----	1.90	1.60	1.40
europaeus — 15'			European Burning Bush
Upright shrub with dense, dark green leaves, scarlet in autumn. Fruit showy pink opening to orange seeds. Stands shade, heavy soils.			
2 to 3' -----	.70	.55	.45
3 to 4' -----	.85	.70	.60
4 to 5' -----	1.10	.90	.80
yedoensis — 10-12'			Yeddo Euonymus
Upright-spreading, flat-topped shrub. Brilliant red fall color. Fruit pinkish lavender outside, orange inside. Long, heavy foliage.			
2 to 3' -----	.70	.55	.45
3 to 4' -----	.80	.65	.55
4 to 5' -----	1.10	.90	.80
FOR EVERGREEN EUONYMUS See "Evergreen Shrubs".			
FORSYTHIA Arnold Dwarf — 2'			
New, low growing type of great merit for foundation, accent and ground cover use. Drooping branches take root upon touching the ground.			
1½ to 2' heavy -----	1.10	.90	.80
2 to 2½' heavy -----	1.40	1.15	1.00
intermedia spectabilis — 8'			Showy Border Forsythia
Hardy, upright with arching branches. Rich golden yellow flowers in April. Most profuse.			
1½ to 2' -----	.50	.35	.30
2 to 3' -----	.65	.50	.40
3 to 4' -----	.80	.65	.55
Spring Glory—8'			New Spring Glory Forsythia
Large pale yellow blossoms in great profusion.			
2 to 3' -----	.75	.60	.50
3 to 4' -----	.85	.70	.60
viridissima — 8'			Greenstem Forsythia
Stocky grower, blooming late. Yellow flowers.			
1½ to 2' -----	.50	.35	.30
2 to 3' -----	.65	.50	.40
3 to 4' -----	.80	.65	.55
4 to 5' -----	1.10	.90	.80

	1-9 Each	10-29 Each	30 Up Each
HAMAMELIS japonica — 12' Japanese Witchhazel			
Compact, bushy; attractive foliage turns scarlet, orange in fall. Small, bright yellow flowers late autumn.			
1½ to 2' -----	\$.95	\$.80	\$.70
2 to 3' -----	1.20	1.00	.85
vernalis — 10' Vernal Witchhazel			
Dense growth. Flowers fragrant, yellow to reddish, open on warm days in winter. Yellow fall foliage.			
1½ to 2' -----	.85	.70	.60
2 to 3' -----	1.05	.85	.75
virginiana — 15' Common Witchhazel			
Rounded specimen; yellow flowers in fall. Autumn foliage bright yellow. Good in moist, dry, or shady locations.			
1½ to 2' -----	.70	.55	.45
2 to 3' -----	.85	.70	.60
3 to 4' -----	1.10	.90	.80
4 to 5' -----	1.50	1.25	1.10
5 to 6' -----	1.90	1.60	1.40
HIBISCUS syriacus — 12' Shrub Althea, Rose of Sharon			
Upright, dense shrubs, flowering spectacularly in late summer. Makes a thick, beautiful hedge.			
Ardens. Double bluish purple.			
Jeanne d'Arc. Double white. 2 to 3' only.			
Lady Stanley. Double blush pink, crimson spot.			
Lucy. Double rose-red.			
Snowdrift. Single pure white.			
2 to 3' -----	.75	.60	.50
3 to 4' -----	.90	.75	.65
Coelestis. Single blue.			
Woodbridge. New, exciting salmon-pink.			
1½ to 2' -----	.75	.60	.50
2 to 3' -----	.90	.75	.65
HYDRANGEA arborescens grandiflora — 3-4' Snowhill Hydrangea			
Upright, dense growing with large, pure snow-white flowers June and July. Will stand partial shade.			
1½ to 2' -----	.65	.50	.40
2 to 3' -----	.75	.60	.50
macrophylla. Nikko Blue — 3'			
Hardest and freest blooming of all Blue Hydrangeas, reliable every year. Blooms on new wood.			
2 yr. medium -----	.85	.70	----
2 yr. No. 1 -----	.95	.80	.70
3 yr. heavy -----	1.25	1.00	.90
paniculata grandiflora — 10' Peegee Hydrangea			
Enormous trusses of white flowers, turning pink, in August and September. Vigorous and hardy.			
12 to 18" -----	.50	.35	.25
1½ to 2' -----	.55	.40	.35
2 to 2½' -----	.70	.55	.45

	1-9 Each	10-29 Each	30 Up Each
HYPERICUM Hidcote — 2'	New Dwarf Hypericum		
New hardier, prostrate variety useful as facer plant or ground cover. Large waxy, golden yellow flowers practically all summer.			
2 year -----	\$.75	\$.60	\$.50
kalmianum — 3'	Kalm Blueleaf St. Johnswort		
Dense rounded shrub with blue-green foliage and immense quantities of brightest golden-yellow flowers in July-August. The finest hardy Hypericum.			
15 to 18" -----	.50	.35	.30
1½ to 2' -----	.65	.50	.40
2 to 2½' -----	.75	.60	.50

ILEX verticillata — 8'	Winterberry		
Bright red berries fall and winter. Foliage bright green, yellow in autumn. Stands shade and wet places.			
12 to 18" -----	.65	.50	.40
1½ to 2' -----	.75	.60	.50
2 to 3' -----	1.00	.80	.70

KOLKWITZIA amabilis — 8'	Beauty Bush		
Upright-growing, arching branches are a bright mass of pink flowers in June. New growth reddish, as is fall foliage. A serviceable, hardy shrub.			
2 to 3' -----	.80	.65	.55
3 to 4' -----	1.00	.80	.70

LAGERSTROEMIA indica—3' Cole's Hardy Pink Crapemytle
 Hardest form, with tremendous quantities of pink, crepe-like flowers from early August to frost. Other types do not bloom until autumn here. Well drained soil, sun.
 3" pots plants (Spring Only) ----- \$.80 \$.65 \$.55

*These Privet are grown and graded by Cole at Painesville.
 Don't confuse with light, shipped-in stock.*

	10-29 Each	30-249 Each	250 Up Each
LIGUSTRUM amurense — 12'	Amur North Privet		
Tall, upright, very hardy type. Rich olive-green foliage.			
12 to 18" -----	\$.16	\$.11	\$.09
1½ to 2, -----	.22	.15	.13
2 to 3' -----	.28	.21	.18
3 to 4' -----	.37	.29	.25
obtusifolium (ibota) — 8'	Border Privet		
Dense, twiggy, medium-spreading habit. Very hardy; grows in shade. White flowers, black fruit freely produced.			
12 to 18" -----	.27	.20	.17
1½ to 2' -----	.32	.25	.22
2 to 3' -----	.42	.34	.30
3 to 4' -----	.55	.45	.40

LIGUSTRUM—Continued

	10-29 Each	30-249 Each	250 Up Each
o. erecta — 8'			
Erect Border Privet			
Compact superior upright type with large lustrous heavy foliage. Completely hardy.			
12 to 18" -----	\$.28	\$.21	\$.18
1½ to 2, -----	.37	.29	.25
2 to 3' -----	.50	.40	.35
o. regelianum — 6'			
Regel Border Privet			
Neat horizontal branching habit with regularly spaced leaves. Low-growing, hardy, dense shrub. Cole's stock is true, cutting-grown strain.			
12 to 18" -----	\$.37	\$.29	\$.25
1½ to 2' spread -----	.48	.38	.34
2 to 2½' spread -----	.60	.50	.45
ovalifolium — 10'			
California Privet			
Narrow, glossy-leaved hedge plant; extremely popular.			
12 to 18" -----	.13	.10	.08
1½ to 2' -----	.15	.12	.10
2 to 3' -----	.20	.16	.14
3 to 4' -----	.37	.29	.25
	1-9 Each	10-29 Each	30 Up Each
LINDERA benzoin — 12'			
Spice Bush			
Dense, symmetrically upright shrub with long, green aromatic leaves, yellow in autumn. Small, yellow fragrant flowers in April and scarlet fruits in fall. Will stand shade and moist soils.			
4 to 5' -----	1.20	1.00	.85
5 to 6' -----	1.50	1.24	1.10
LONICERA fragrantissima — 7'			
Winter Honeysuckle			
Spreading, with heavy semi-evergreen, round leaves. Very fragrant white flowers in April.			
1½ to 2' -----	.55	.40	.35
2 to 3' -----	.70	.55	.45
3 to 4' -----	.90	.75	.65
morrowi — 10'			
Morrow Honeysuckle			
Arching-spreading habit. White flowers, red berries.			
3 to 4' -----	.80	.65	.55
tatarica alba — 9'			
White Tatarian Honeysuckle			
Vigorous, tidy shrub; upright and symmetrical. Pure white flowers; red berries. Highly adaptable.			
1½ to 2' (\$250. per M) -----	.50	.35	.30
2 to 3' -----	.65	.50	.40
3 to 4' -----	.80	.65	.55
4 to 5' -----	1.10	.90	.80
t. grandiflora (rosea) — 9'			
Pink Tatarian Honeysuckle			
Bright pink flowers; red fruit. Extremely popular.			
1½ to 2' -----	.50	.35	.30
2 to 3' (\$350 per M) -----	.70	.55	.45
3 to 4' -----	.80	.65	.55
4 to 5' -----	1.10	.90	.80

	1-9 Each	10-29 Each	30 Up Each
LONICERA—Continued			
zabeli — 8'	Improved Red-Flowered Honeysuckle		
	Dense, shapely upright bush with blue-green foliage.		
	Bright red flowers and excellent red fruit.		
2 to 3' -----	\$.70	\$.55	\$.45
3 to 4' -----	.85	.70	.60
4 to 5' -----	1.20	1.00	.85

MYRICA pennsylvanica — 5'	Northern Bayberry		
	Dark glossy, aromatic, semi-evergreen foliage. Waxy blue-gray berries in fall and winter. Will grow in shade or sun, moist or dry soils and at the seashore.		
15 to 18" -----	1.40	1.15	1.00
1½ to 2' -----	2.00	1.70	1.50
2 to 2½' -----	2.60	2.25	2.00
2½ to 3' -----	3.35	3.00	2.75

PHILADELPHUS Cole's Glorious — 8'	Glorious Mockorange		
	Strong, upright neat growth. Mammoth, snowy white, highly fragrant flowers in June.		
12 to 18" -----	.50	.35	.30
1½ to 2' -----	.65	.50	.40
2 to 3' -----	.75	.60	.50

coronarius — 9'	Sweet Mockorange		
	Popular, hardy shrub, especially valuable in dry situations. Fragrant, white flowers early June.		
1½ to 2' -----	.50	.35	.30
2 to 3' -----	.65	.50	.40
3 to 4' -----	.75	.60	.50
4 to 5' -----	1.00	.80	.70

c. aureus — 4'	Golden Mockorange		
	Compact, dwarf, form with golden foliage.		
12 to 18" -----	.85	.70	.60

lemoinei Avalanche — 5'			
	Semi-dwarf with small foliage, splendid arching branches and fragrant single flowers.		
1½ to 2' -----	.65	.50	.40
2 to 3' -----	.80	.65	.55

virginalis virginal — 8'	Virginal Mockorange		
	Double, very fragrant flowers over a long period. Our strain is the true, free-blooming variety.		
1½ to 2' -----	.55	.40	.35
2 to 3' -----	.70	.55	.45
3 to 4' -----	.80	.70	.60
4 to 5' -----	1.15	.95	.85

PHOTINIA villosa — 15'	Oriental Photinia		
	Sometimes called Christmasberry, for its bright red, persistent fruit. Colorful red-bronze fall foliage.		
2 to 3' -----	.85	.70	.60

	1-9 Each	10-29 Each	30 Up Each
PHYSOCARPUS opulifolius — 9'			Ninebark
Vigorous, dependable shrub, fine for massing. White flowers in June. Does well in partial shade.			
1½ to 2' -----	\$.55	\$.40	\$.35
2 to 3' -----	.75	.60	.50
3 to 4' -----	.90	.75	----
o. aurea — 9'			Golden Ninebark
Popular golden leaved form of above.			
12 to 18" (\$220 per M) -----	.45	.30	.25
1½ to 2' (\$300 per M) -----	.55	.40	.35
2 to 3' -----	.70	.55	.45
o. nana — 5'			Dwarf Ninebark
Dwarf, bushy form; dainty deep green leaves.			
12 to 18" (\$250 per M) -----	.50	.35	.30
1½ to 2' (\$380 per M) -----	.70	.55	.45
2 to 3' -----	.85	.70	.60
POTENTILLA farreri (Gold Drop) — 2½'			New Bush Cinquefoil
Small, compact, very hardy shrub with dainty fernlike leaves. Brilliant deep yellow flowers the entire summer. Use in rockeries, or foreground of borders and foundations.			
2 year No. 1 -----	1.20	1.00	.85
PRUNUS glandulosa rosea — 4 to 5'			Double Pink Almond
Very double, pink flowers in early spring.			
1½ to 2' own root -----	.65	.50	.40
2 to 3', own root -----	.80	.65	.55
RHAMNUS frangula — 12'			Glossy Buckthorn
Vigorous, dense, thornless shrub. Dark lustrous foliage; red berries turning black. Stands shade and dry soils.			
2 to 3' (\$400 per M) -----	.70	.55	.45
3 to 4' (\$500 per M) -----	.80	.65	.55
4 to 6' 3-cane up (\$500 per M) -----	.80	.65	.55
RHODOTYPOS scandens (kerrioides) — 6'			Jetbead
Starry white flowers in June; jet black berries all winter. Fresh green foliage. Does well in semi-shade.			
2 to 3' -----	.90	.75	.65
RHUS aromatica (canadensis) — 5'			Fragrant Sumac
Excellent, round-growing shrub doing well under extremes of drought, moisture and shade. Thick aromatic foliage is brilliant in fall. Small yellow flowers in May; bright red fruit in summer.			
1½ to 2' -----	\$.75	\$.60	\$.50
2 to 3' -----	.85	.70	.60
3 to 4' -----	1.20	1.00	.85

cotinus (Smoketree) — See Cotinus coggygia.

	1-9 Each	10-29 Each	30 Up Each
ROBINIA hispida — 4'			Rose Acacia
Holds soil on banks because of its suckering habit. Large clusters of pink, pea-like flowers in May.			Large
1½ to 2' -----	\$.65	\$.50	\$.40
2 to 3' -----	.75	.60	.50
3 to 4' -----	.85	.70	.60

ROSA excelsa			Red Dorothy Perkins
Double intense scarlet flowers. Vigorous climber.			
2 yr. No. 1 (\$370 per M) -----	.65	.50	.40
3 yr. No. 1 (\$500 per M) -----	.80	.65	.55

hugonis — 6'			Golden Rose of China
Canary-yellow flowers in arching sprays, May. Excellent, free-flowering upright shrub.			Excellent,
2 to 3' -----	1.05	.85	.75

rugosa — 5'			Rugosa Rose
Adaptable and beautiful, bushy rose. Dark green, rugose foliage turns bright orange in fall. Large pink to white, single flowers from June on. Stands pruning well.			
1½ to 2' -----	\$.70	\$.55	\$.45
2 to 3' -----	.80	.65	.55

r. hybrid Max Graf.			Trailing Rugosa
Excellent prostrate ground cover. Apple-blossom pink blooms.			
2 yr. No. 1 -----	.90	.75	.65

setigera — 8'			Prairie Rose
Hardy, vigorous type of wide-arching habit. Big clusters of bright pink flowers in early July.			
1½ to 2' -----	.65	.50	.40
2 to 3' -----	.75	.60	.50

wichuriana. Trailing.			Memorial Rose
Used widely for holding banks and rocky slopes and as a ground cover in sun. White flowers; shiny foliage.			
2 yr. med. -----	.55	.40	.35
2 yr. No. 1 -----	.70	.55	.45

SALIX gracilistyla — 3'			Bigcatkin Willow. (Rose Gold Pussywillow)
Low mounded plant, taking root where stems touch the ground. Foliage silvery, stays on late. Huge catkins silvery-gray, then turn silvery pink and rosy pink dotted with hundreds of bright yellow stamens, and finally become nearly solid gold.			
12 to 18" -----	.55	.40	.32
2 to 2½' -----	.75	.60	.50

purpurea nana — 4'			Dwarf Purpleosier
Compact, dense mound of blue-gray-green foliage. Extremely hardy, and grows even in wet or heavy soils. Shears well into formal hedges.			
15 to 18" (\$200 per M) -----	.40	.27	.22
1½ to 2' (\$250 per M) -----	.45	.33	.28
2 to 3' (\$300 per M) -----	.60	.45	.35

	1-9 Each	10-29 Each	30 Up Each
SORBARIA aurora (aitchisoni x arborea). Hybrid False Spirea Cleaner, neater appearance than older types; hardier. Highly ornamental from July onward with long plumes of white flowers. Does well in poor soil, semi-shade.			
3 to 4' -----	\$ 1.05	\$.85	\$.75
SPIREA bumalda Anthony Waterer — 3' Dwarf Crimson-flowering Flat clusters of bright crimson flowers nearly all summer. Dense, dwarf habit, reddish green foliage.			
12 to 15" -----	.60	.45	.35
15 to 18" -----	.70	.55	.45
macrothyrsa — 5' Improved Billiardi Spirea Large spikes of bright pink flowers over a long period in summer. Foliage improved. Forms a dense mass of growth.			
1½ to 2' (\$350 per M) -----	.65	.50	.40
2 to 3' (\$450 per M) -----	.75	.60	.50
vanhouttei — 7-8' Vanhoutte Spirea Popular shrub, a mass of arching white in May. Used for large hedges and massing.			
2 to 3' -----	.60	.45	.35
3 to 4' -----	.70	.55	.45
SYMPHORICARPOS albus (racemosus) — 6' Snowberry Pink flowers followed by many conspicuous white berries. Upright habit, arching branches; attractive foliage.			
1½ to 2' (\$220 per M) -----	.45	.30	.25
2 to 3' (\$250 per M) -----	.55	.40	.30
3 to 4' -----	.65	.50	.40
chenaulti — 5' Chenault Coralberry Attractive, small foliage; slender arching branches. Rose- pink berries in abundance. Succeeds in any normal soil and in shade.			
12 to 18" (\$160 per M) -----	.35	.23	.18
1½ to 2' (\$220 per M) -----	.45	.30	.25
2 to 3' (\$250 per M) -----	.55	.40	.30
orbiculatus (vulgaris) — 4' Indiancurrant Coralberry Coral-red berries fall and winter. Hardy, suckering shrub excellent for bank planting or in shade.			
12 to 18" (\$150 per M) -----	.30	.22	.17
1½ to 2' (\$180 per M) -----	.40	.27	.22
2 to 3' -----	.55	.40	.30
SYRINGA chinensis (rothomagensis) — 10' Chinese Lilac Graceful upright-spreading habit, excellent for hedge or border. Purple lilac flowers in late May and June.			
1½ to 2' -----	.65	.50	.40
2 to 3' -----	.80	.65	.55
3 to 4' -----	1.00	.80	.70
4 to 5' -----	1.25	1.05	.90
French Hybrids — Following named varieties — 10'			
Belle de Nancy. Double pink			
Jan Van Tol. Huge white			
Mrs. Edward Harding. Double red			
President Grevy. Double blue			
2 to 3' -----	1.25	1.05	.90
vulgaris — 15' Common Purple Lilac The old fashioned, very fragrant purple lilac.			
2 to 3' -----	.75	.60	.50
3 to 4' -----	.90	.75	.65

	1-9 Each	10-29 Each	30 Up Each
SYRINGA — Cont.			
v. alba — 15'			Common White Lilac.
Fragrant, white-flowered form of above.			
1½ to 2' -----	\$.75	\$.60	\$.50
2 to 3' -----	.90	.75	.60

TEUCRIUM chamaedrys — 1'			Germander
Lustrous, dark green leaves usually last all winter here.			
Bright lavender-pink flowers late summer. Excellent for edging beds, walks, pools — resembling dwarf Boxwood.			
2 year, field grown (\$160 per M) -----	.40	.25	.18

VACCINIUM (Hybrid) — 4'			Improved Large Fruiting Blueberry
Jersey — Pioneer — Rancocas — Rubel			
15 to 18" (10" Ball) -----	2.00	1.70	1.50
1½ to 2' (11" Ball) -----	2.60	2.25	2.00

VIBURNUM

burkwoodi — 7'	Burkwood Viburnum		
Vigorous semi-evergreen with glossy dark green leaves. Round, domed clusters of deliciously fragrant blush white flowers in mid-May. Large sizes have been sheared repeatedly to form dense plants. Own-root plants.			
15 to 18" -----	\$ 1.00	\$.85	\$.75
1½ to 2' -----	1.15	.95	.85
2 to 3' -----	1.70	1.45	1.25
2½ to 3' (13" Ball) -----	3.10	2.75	2.50
3 to 4' (14" Ball) -----	4.25	3.85	3.50

cassinoides — 6'			Witherod Viburnum
Hardy, serviceable shrub safe in shady and wet places. Foliage thick, shiny, rich red in autumn. Fruit changes from white to pink to red to black.			
1½ to 2' -----	.80	.65	.55

chenaulti — 6'			Chenault Viburnum
New semi-evergreen hybrid similar to V. burkwoodi, but more compact. Highly promising.			
2 to 2½' (12" Ball) -----	3.10	2.75	2.50
2½ to 3' (13" Ball) -----	4.00	3.60	3.25
3 to 3½' 14" Ball) -----	5.10	4.65	----

dentatum — 12'			Arrow-wood
Vigorous, rapid grower in almost any soil under many conditions. Dark blue fruit; glossy red fall leaf color.			
2 to 3' -----	.75	.60	.50
3 to 4' -----	.90	.75	.65

dilatatum — 9'			Linden Viburnum
Dense, compact habit; bright red fruit and fall foliage.			
2 to 3' -----	1.00	.85	.75

lantana — 12-15'			Wayfaring Tree
Stout upright, with leathery wrinkled foliage, red in fall. Red fruit turns black. Stands dry soil.			
2 to 3' -----	.75	.60	.50
3 to 4' -----	.90	.75	.65

VIBURNUM—Continued		1-9 Each	10-29 Each	30 Up Each
lentago — 20'				Nannyberry
Dense, upright, strong growing. Long, shiny foliage, purplish-red in autumn. Flat white flowers, blue-black berries. Thrives in shade or sun.				
1½ to 2'	-----	\$.65	\$.50	\$.40
2 to 3'	-----	.75	.60	.50
3 to 4'	-----	.90	.75	.65
opulus sterile — 10'				Common Snowball
Profusion of white, ball-shaped flowers in May, June.				
2 to 3'	-----	.85	.70	.60
3 to 4'	-----	1.00	.80	.70
4 to 5'	-----	1.40	1.15	1.00
o. xanthocarpum — 6'				Yellowfruit Cranberrybush
Semi-dwarf, dense rounded bush with beautiful yellow fruit. Foliage healthy, light green, red in fall.				
1½ to 2'	-----	1.40	1.15	1.00
2 to 3'	-----	1.75	1.40	1.25
sieboldi — 12-15'				Siebold Viburnum
Long, textured, dark green leaves, red in autumn; rounded, dense bush. White flowers; red to black berries on red fruit-stems. A splendid specimen.				
2 to 3'	-----	.85	.70	.60
4 to 5'	-----	1.75	-----	-----
tomeniosum (var. rotundifolium) — 8'				Doublefile Viburnum
Cutting-grown strain of rounded, yet horizontal branching habit. Flat white flowers, bright red berries. Red fall color. Excellent.				
1½ to 2'	-----	.75	.60	.50
2 to 3'	-----	.90	.75	.65
3 to 4'	-----	1.15	.95	.85
t. sterile (plicatum) — 8'				Japanese Snowball
Pure white "snowballs" in May and June. Clean foliage.				
2 to 3'	-----	1.40	1.15	1.00
trilobum — 12'				American Cranberry-bush
Handsome, hardy shrub with lobed leaves, deep red in fall. White flowers; scarlet berries last into winter.				
1½ to 2'	-----	.75	.60	.50
2 to 3'	-----	.85	.70	.60
WEIGELA Eva Rathke — 5'				
Bright crimson flowers on long arching branches.				
1½ to 2'	-----	.70	.55	.45
2 to 3'	-----	.90	.75	.65
florida (rosea) — 8'				Oldfashioned Pink Weigela
Strong upright growth. Profusion of deep pink flowers in June.				
2 to 3'	-----	.65	.50	.40
3 to 4'	-----	.75	.60	.50
4 to 5'	-----	1.00	.80	.70
vaniceki (Newport Red) — 6'				
New, vigorous red-flowered Weigela, hardier and more shapely than older types.				
1½ to 2'	-----	.70	.55	.45
2 to 3'	-----	.85	.70	.60
3 to 4'	-----	1.15	.95	.85

Needle Evergreens

Cole's evergreens are properly spaced and sheared to produce dense, symmetrical, colorful specimens. Our light soils produce a naturally fibrous root system that assures successful transplanting.

Prices include a definitely superior job of balling, burlapping and securely rope-tying roots.

Approximate ball sizes are given for your guidance in estimating shipping weights. See inside back cover for ball weights.

	1-4 Each	5-24 Each	25 Up Each
CHAMAECYPARIS (Retinospora)			
			Falsecypress
p. plumosa aurea — 20'			Goldenplume Falsecypress
Golden yellow, finely textured foliage. Broad pyramid.			
1½ to 2' (11" Ball) -----	\$ 2.25	\$ 2.00	\$ 1.75
2 to 2½' (12" Ball) -----	3.10	2.75	2.50
p. plumosa compacta aurea. — 6'			Dwarf Goldplume Falsecypress
9 to 12" spread (10" Ball) -----	2.25	2.00	1.75
JUNIPERUS chinensis			
c. columnaris glauca — 20'			Silver Column Chinese Juniper
Narrow column of blue-gray foliage. Compact, fast growth.			
3 to 4' (14" Ball) -----	5.50	5.00	4.50
4 to 5' (16" Ball) -----	6.60	6.00	5.50
5 to 6' (17" Ball) -----	8.25	7.50	6.85
6 to 8' Specimens (20" Ball) -----	16.50		-----
8 to 9' Specimens (23" Ball) -----	22.00	20.00	-----
c. pfitzeriana — 5'			Pfitzer Juniper
Popular, broad, full type; feathery grayish-green foliage.			
15 to 18" (11" Ball) -----	2.80	2.50	2.25
1½ to 2' (12" Ball) -----	3.35	3.00	2.75
2 to 2½' (13" Ball) -----	4.25	3.85	3.50
2½ to 3' (14" Ball) -----	5.50	5.00	4.50
c. pfitzeriana Silver Blue — 6'			Silver Blue Pfitzer Juniper
Rapid, compact growth; rich silver blue color.			
15 to 18" (11" Ball) -----	3.25	2.85	2.60
1½ to 2' (12" Ball) -----	3.85	3.50	3.15
communis hibernica — 8'			Irish Juniper
Extremely narrow column of blue-green foliage.			
1½ to 2' (11" Ball) -----	1.85	1.60	1.35
2 to 2½' (12" Ball) -----	2.10	1.85	1.60
2½ to 3' (13" Ball) -----	2.50	2.25	2.00

We cannot box balled evergreens for shipment, but can often arrange for truck delivery of small orders. Please inquire.

JUNIPERUS—Continued		1-4 Each	5-24 Each	25-Up Each
excelsa stricta — 6'		Spiny Greek Juniper		
Broad, erect pyramid. Gray-green foliage.				
12 to 15" (10" Ball)	-----	\$ 2.10	\$ 1.85	\$ 1.60
15 to 18" (11" Ball)	-----	2.40	2.15	1.90
18 to 21" (12" Ball)	-----	2.80	2.50	2.25
glauca hetzi — 7'		Hetz Blue Juniper		
Blue-green spreader, more upright than Pfitzer. Fast growth.				
15 to 18" (11" Ball)	-----	2.50	2.25	2.00
1½ to 2' (12" Ball)	-----	3.10	2.75	2.50
horizontalis — 1'		Creeping Juniper		
Procumbent branches; steel blue needles. Valuable gd. cover.				
15 to 18" (11" Ball)	-----	3.10	2.75	2.50
h. plumosa — 2'		Andorra Purple Creeping Juniper		
15 to 18" (11" Ball)	-----	2.50	2.25	2.00
1½ to 2' (12" Ball)	-----	3.10	2.75	2.50
h. plumosa compacta — 2'		Compact Andorra Juniper		
15 to 18" (11" Ball)	-----	2.80	2.50	2.25
1½ to 2' (12" Ball)	-----	3.55	3.15	2.85
virginiana burki — 18'		Burk Redcedar		
Broad pyramid of steel-blue foliage, purple during winter.				
4 to 5' (17" Ball)	-----	6.00	5.50	-----
5 to 6' (18" Ball)	-----	7.15	6.50	-----
v. canaerti — 15'		Canaert Redcedar		
Compact column with rich green, tufted foliage.				
3 to 4' (15" Ball)	-----	5.00	4.50	4.00
4 to 5' (17" Ball)	-----	6.00	5.50	-----
v. glauca — 20'		Silver Redcedar		
Narrow column of silvery-blue foliage.				
3 to 3½' (15" Ball)	-----	4.25	3.80	3.50
3½ to 4' (16" Ball)	-----	5.25	4.75	4.25
4 to 5' (17" Ball)	-----	6.00	5.50	5.00
v. keteleeri — 15'		Keteleer Redcedar		
Dense, deep green foliage. Compact, broad type.				
3 to 4' (15" Ball)	-----	5.00	4.50	4.00
4 to 5' (17" Ball)	-----	6.00	5.50	5.00
v. pyramidiformis (Dundee) — 18'		Purple Pyramid Juniper		
Compact col. Grayish green foliage turns plum color in fall.				
4 to 5' (17" Ball)	-----	6.00	5.50	5.00
5 to 6' (18" Ball)	-----	7.25	6.50	6.00
5 to 6' Specimens (20" Ball)	-----	10.50	9.00	-----
PINUS cembra — 40'		Swiss Stone Pine		
Narrow dense columns with short, steel-gray needles. Exceedingly handsome, slow-growing Pine.				
4 to 5' (17" Ball)	-----	20.00	-----	-----
5 to 5½' (19" Ball)	-----	24.00	-----	-----
5½ to 6' (20" Ball)	-----	28.00	25.00	-----

	1-4 Each	5-24 Each	25-Up Each
TAXUS baccata repandens — 2½' 1½ to 2' (12" Ball) -----	\$ 5.50	\$ 5.00	---
cuspidata — 6' Most popular bushy, spreading Yew. Shears tight.			Japanese Yew
15 to 18" (11" Ball) -----	3.85	3.50	\$ 3.15
1½ to 2' (12" Ball) -----	4.50	4.10	3.75
2 to 2½' (13" Ball) -----	6.35	5.75	5.25
2½ to 3' (14" Ball) -----	9.50	8.75	---
6 to 7' Specimens (32" Ball) -----	55.00	---	---
7 to 8' Specimens (36" Ball) -----	70.00	---	---
c. capitata — 15' Upright Japanese Yew			
2½ to 3' (14" Ball) -----	8.50	7.75	---
3 to 3½' (15" Ball) -----	10.50	9.50	---
4½ to 5' (19" Ball) -----	19.50	17.50	---
5 to 5½ XX Broad (24" Ball) -----	45.00	---	---
6 to 7' Specimens (30" Ball) -----	65.00	---	---
7 to 8' Specimens (33" Ball) -----	75.00	---	---
9 to 10' Specimens (38" Ball) -----	90.00	---	---
c. Cole's Globe — 5' Interesting new, dense, semi-dwarf spreader. Deep Green.			
15 to 18" (11" Ball) -----	4.25	3.85	\$ 3.50
1½ to 2' (12" Ball) -----	5.50	5.00	4.50
c. Longoval — 8' New Vase-shaped Yew Grows naturally bushy, with very dark foliage.			
1½ to 2' (12" Ball) -----	5.00	4.50	4.00
2 to 2½' (13" Ball) -----	6.50	6.00	5.50
c. nana — 5' Dwarf Japanese Yew Low, flaring habit; deep green leaves. Slow Growth.			
21 to 24" (13" Ball) -----	7.25	6.60	---
24 to 30" (14" Ball) -----	10.00	9.00	8.00
c. wilsoni — 10' Wilson's Yew Compact, deep green, semi-upright type.			
2 to 2½' (13" Ball) -----	6.50	6.00	5.50
media browni — 5' Brown's Yew Dense, bushy, dark green variety. Low growing.			
15 to 18" (11" Ball) -----	4.25	3.85	3.50
1½ to 2' (12" Ball) -----	5.25	4.75	4.25
m. densiformis — 5' New Dense Yew Compact, dense, dark green spreader.			
15 to 18" (11" Ball) -----	4.25	3.85	3.50
1½ to 2' (12" Ball) -----	5.25	4.75	4.25
m. hatfieldi — 12' Hatfield Yew 2 to 2½' (13" Ball) -----	5.75	5.25	4.75
m. hicksi — 10' Hicks Yew Narrow columns of rich glossy green. Sheared plants.			
15 to 18" (11" Ball) -----	3.10	2.75	2.50
1½ to 2' (12" Ball) -----	4.00	3.60	3.25
2 to 2½' (13" Ball) -----	5.50	5.00	4.50
2½ to 3' (14" Ball) -----	7.00	6.30	5.75

	1-4 Each	5-24 Each	25-Up Each
THUJA occidentalis elegantissima — 20'			Goldtip Arborvitae
4 to 5' (15" Ball) -----	\$ 6.00	\$ 5.50	----
5 to 6' (16" Ball) -----	7.25	6.60	----
o. nigra — 20'			Dark Green American Arborvitae
Dense, dark green all year. Broader than pyramidalis.			
2½ to 3' (12" Ball) -----	3.35	3.00	\$ 2.75
3 to 4' (14" Ball) -----	4.25	3.85	3.50
4 to 5' (15" Ball) -----	5.75	5.25	4.75
6 to 7' (18" Ball) -----	9.00	8.25	----
o. pyramidalis — 25'			Pyramidal Arborvitae
Narrow, columnar, bright green type.			
2½ to 3' (12" Ball) -----	3.10	2.75	2.50
3 to 4' (13" Ball) -----	4.00	3.60	3.25
4 to 5' (14" Ball) -----	5.75	5.25	4.75
6 to 7' (17" Ball) -----	9.00	8.25	----
o. woodwardi — 4'			Woodward Globe Arborvitae
12 to 15" (10" Ball) -----	1.85	1.60	1.35
15 to 18" (11" Ball) -----	2.25	2.00	1.75
TSUGA canadensis — 75'			Hemlock Spruce
compact, sheared pyramid. Grown in loamy, good balling soil.			
1½ to 2' (11" Ball) -----	3.10	2.75	2.50
2 to 2½' (12" Ball) -----	3.65	3.30	3.00
2½ to 3' (13" Ball) -----	4.25	3.85	3.50
3 to 3½' (14" Ball) -----	5.25	4.75	4.25
3½ to 4' (15" Ball) -----	6.60	6.00	5.50
4 to 4½' (16" Ball) -----	8.00	7.25	6.50
4 to 5' heavy (17" Ball) -----	10.00	9.00	8.00
caroliniana — 50'			Carolina Hemlock
12 to 14' Sheared Spec. (34" Ball) --	90.00	----	----
14 to 16' Sheared Spec. (36" Ball)---	110.00	----	----
sieboldi — 35'			Siebold Hemlock
Slow-growing, graceful pyramid with dark foliage.			
4 to 5' (18" Ball) -----	25.00		----
5 to 6' (21" Ball) -----	32.00	29.50	----

TESTED MAIL ORDER SPECIALTIES

We have spent years developing some of these plants for mail order sales. A. B. Morse Company can furnish cuts of every one. They are top sellers for us, and are making profits for nurseries listing them today. Some are closely sold for this year, but we're quoting for next fall and spring.

Everblooming Pink Spirea
Rose Gold Pussy Willow
New Sunburst* Locust
Hardy Fuchsia Seniorita

Violet Royal Robe
Midget Hedge (Teucrium)
Trumpet Vine Mme. Galen
Nikko Blue Hydrangea

*Trade Mark Reg.

Broadleaf Evergreens

	1-4 Each	5-24 Each	25 Up Each
ABELIA grandiflora — 3' 2 to 3' (12" Ball) -----	\$ 2.60	\$ 2.25	---
Glossy Abelia			
ARCTOSTAPHYLOS uva-ursi			Bearberry
Small-leaved ground cover requiring poor, sandy soil. Forms dense mats of foliage, bronzy in autumn.			
4" pots -----	1.40	1.15	\$.90
BUXUS sempervirens welleri — 4'			Weller Hardy Boxwood
12 to 15" (10" Ball) -----	3.40	3.10	2.75
15 to 18" (11" Ball) -----	4.25	3.85	3.50
DAPHNE cneorum — 1'			Rose Daphne
Low, mounded. Fragrant garlands of rosy-pink flowers. in May and at intervals all summer.			
6 to 9" Spread (6" Ball) -----	1.35	1.15	1.00
9 to 12" Spread (7" Ball) -----	1.70	1.40	1.25
12 to 15" Spread (9" Ball) -----	2.25	2.00	1.75
EUONYMUS fortunei (acutus). Vine to 6-8'			Wintercreeper
Small, dark green leaves. Excellent vine or ground cover.			
8 to 15", 2 yr. T (\$175 per M) -----	---	.30	.25
12 to 15" -----	.65	.50	.40
15 to 18" -----	.80	.65	.55
f. coloratus. Vine to 8-10'			Purpleleaf Wintercreeper
Leaves purplish fall and winter. For ground cover or vine,			
10 to 18", 2 yr. T (\$160 per M) -----	---	.30	.20
12 to 15", 3 yr. -----	.60	.45	.35
15 to 18", 3 yr. -----	.70	.55	.45
1½ to 2', 3 yr. -----	.85	.70	.60
f. erecta — 3'			Upright Wintercreeper
Dense, bushy growth. Small glossy leaves. Fine hedge.			
12 to 15" extra bushy -----	.75	.60	.50
15 to 18" extra bushy (\$500 per M) -----	.85	.70	.60
1½ to 2' extra bushy -----	1.15	.95	.85
2 to 2½' extra bushy -----	1.50	1.25	1.10
f. radicans. Vine to 4-5'			Common Wintercreeper
Small round foliage. Good for walls edging, ground cover.			
9 to 12" -----	.65	.50	.40
12 to 15" -----	.75	.60	.50
15 to 18" -----	.90	.75	.65
f. vegetus — 4'			Bigleaf Wintercreeper
Thick, leathery, round leaves. Colorful orange fruits in profusion. Will grow as a bush, vine or creeper.			
9 to 12" -----	.85	.70	.60
12 to 15" -----	1.10	.90	.80
15 to 18" -----	1.50	1.25	1.10

	1-4 Each	5-24 Each	25-Up Each
HEDERA helix baltica.			
Hardy Baltic English Ivy			
One of the best evergreen vines or ground covers. Small-leaved form hardy through 25 of our severe winters.			
2¼" pots, 12" tops (\$120 per M) -----		\$.25	\$.17
3" pots 2 year -----	.65	.50	.40
ILEX crenata convexa (bullata) — 5'			
Convexleaf Japanese Holly			
Compact, hardy shrub, wider than tall. Small, shiny, curved leaves. Can be sheared readily.			
12 to 15" -----	3.10	2.75	2.50
15 to 18" -----	4.00	3.60	3.25
c. latifolia — 8'			
Bigleaf Japanese Holly			
Dense pyramidal form; may be trimmed in formal shapes or hedges. Hardier here than common crenata.			
2 to 2½' -----	5.00	4.50	4.00
2½ to 3' -----	6.50	5.75	5.25
3 to 3½' -----	8.00	7.25	6.50
3½ to 4' -----	10.50	9.60	-----
4 to 4½' -----	12.75	11.50	-----
c. rotundifolia — 8'			
Roundleaf Japanese Holly			
Lustrous green, rounded leaves; dense, compact, globose.			
15 to 18" -----	3.50	3.15	2.85
glabra — 6'			
Inkberry Holly			
Rounded, compact shape. Glossy dark green leaves. Blue-black berries. Good in shade or sun and wet places.			
15 to 18" -----	2.60	2.25	2.00
1½ to 2' -----	3.10	2.75	2.50
MAHONIA aquifolium — 4'			
Oregon Hollygrape			
Upright with glossy, holly-like leaves. Yellow flowers May; blue berries late summer and fall. Stands shade, dry places.			
15 to 18" -----	2.85	2.50	2.25
1½ to 2' -----	3.35	3.00	2.65
2 to 2½' -----	4.00	3.60	3.25
PACHYSANDRA terminalis — 10"			
Japanese Spurge			
Evergreen ground cover, excellent for partial shade.			
Field grown (\$150 per M) -----	.30	.22	.18
1 yr. beds, strong -----	.25	.18	.14
PACHISTIMA canbyi — 1'			
Canby Pachistima			
Low, dense mass of fine foliage. Splendid for ground cover or foreground of foundation plantings. Good in shade.			
5 to 9" (6" Ball) -----	1.50	1.25	1.00
9 to 12" (7" Ball) -----	1.90	1.65	1.40

Check Cole's favorable prices on heavy, transplanted Red Barberry. See Page 14.

	1-4 Each	5-24 Each	25-Up Each
PIERIS japonica — 7' Japanese Pieris (Andromeda)			
Handsome shiny dark green foliage; pendulous white flower clusters.			
15 to 18" -----	\$ 3.75	\$ 3.35	\$ 3.00
1½ to 2' -----	4.85	4.40	----
2 to 2½' -----	6.35	5.75	----

PYRACANTHA coccinea. Vincent Strain — 8-10' Vincent's Firethorn			
Broad, dense, more hardy variety. Orange-red fruit; deep green leaves.			
6 to 12", 4" pots -----	1.00	.75	.60
12 to 18", 7" pots -----	1.50	1.25	1.00

RHODODENDRON catawbiense grandiflorum — 6' Lilac			
Full, bushy, budded plants.			
1½ to 2' -----	6.25	5.50	----
2 to 2½' -----	7.50	6.75	----

Hybrids — Following Varieties

Quantities limited. We will substitute where necessary.

Catawbiense Boursalt. Violet-pink. 2.

Everestianum. Rosy lilac. 2.

Parson's Gloriosum. Pink (Amaranth Rose), 2, 3

Purple, assorted. 1, 2, 3.

Roseum elegans. Lilac-pink. 2.

1. 1½ to 2' -----	7.25	6.50	----
2. 2 to 2½' -----	8.75	8.00	----
3. 2½ to 3' -----	11.00	-----	----

Hybrids — Following Varieties

Catawbiense Album. White. 1, 2.

Dr. H. C. Dresselhuys. Crimson-red. 1, 2.

Dr. V. H. Rutgers. Deep red, fringed. 1, 2.

Edward S. Rand. Clear red. 1, 2.

Lee's Dark Purple. Deep purple. 1, 2, 3.

Mixed Reds — names lost. 2, 3, 4.

1. 15 to 18" (Well Budded) -----	6.35	5.75	5.25
2. 1½ to 2' -----	8.25	7.50	----
3. 2 to 2½' -----	10.25	9.25	----

**SPECIALIZATION
TO BETTER SERVICE OUR LARGE WHOLESALE TRADE —**

The Cole Nursery Company has discontinued its mail order trade.

To further concentrate our efforts upon giving the best service to you, we have also

Dropped the general perennial line in favor of sales-tested novelties which we are producing in the largest quantities.

Drop in at the nursery and see why we can offer you top quality plants at competitive prices, with service second to none.

Vines

	1-9 Each	10-29 Each	30 Up Each
AMPELOPSIS (See Parthenocissus)			
ARCTOSTAPHYLOS (Listed under Broadleaf Evergreens)			
CAMPSIS (Bignonia) Mme. Galen — 20' Hybrid Trumpet creeper Large scarlet and orange flowers in big showy clusters.			
1 year	\$.70	\$.55	\$.45
2 year med.85	.70	.60
CELASTRUS orbiculatus — 30' Oriental Bittersweet Lateral clusters of yellow and red berries. Profuse and dependable.			
2 year med. (\$220 per M)45	.30	.25
scandens — 20' American Bittersweet Orange-red fruit in terminal bunches. Vigorous vine.			
2 year med. (\$220 per M)45	.30	.25
2 year No. 1 (\$250 per M)50	.35	.30
EUONYMUS fortunei varieties. (Listed under Broadleaf Evergreens)			
HEDERA helix (Listed under Broadleaf Evergreens)			
LONICERA Gold Flame — 12' Everblooming Honeysuckle Red and gold trumpets. Grow as vine or trim to shrub.			
2 yr. med.60	.45	.35
2 yr. No. 170	.55	.45
japonica halliana — 15' Hall's Japanese Honeysuckle Semi-evergreen, strong-grower. Excellent for bank-holding ground cover, screen or trellis.			
2 yr. No. 1 (\$180 per M)45	.25	.20
PARTHENOCISSUS quinquefolia engelmanni — 40' Virginia Creeper More refined, vigorous climber; deeply cut foliage rich crimson in fall. Excellent ground cover, vine on trellis or wall.			
2 yr. No. 1 (\$220 per M)45	.30	.25
tricuspidata veitchi — 50' Boston Ivy Hardy, clinging vine, one of best for stone or brick.			
2 yr. No. 327	.22
2 yr. No. 250	.35	.30
2 yr. No. 165	.50	.40
t. veitchi robusta. Robust Boston Ivy Faster-growing, larger-leaved variety.			
2 yr. No. 170	.55	.45
POLYGONUM auberti — 30' Silver Lace Vine Fastest growth. Foliage dense; fleecy-white flowers late summer.			
2 yr. No. 1 (\$350 per M)65	.50	.40
ROSA wichuriana and Max Graf (Listed in shrub section).			
VINCA minor Periwinkle or Myrtle Dense evergreen ground cover for sun and shade.			
Strong field grown (\$150 per M)25	.18
m. Bowles Variety Improved Myrtle Tends to grow more in clumps; vigorous; dark green textured leaves. Flowers large, light blue.			
Strong field grown (\$180 per M)27	.20

Perennial Specialties

	5-24 Each	25-249 Each	250 Up Each
TEUCRIUM chamaedrys — 12"			Germander
Lustrous, dark green leaves usually last all winter here. Bright lavender-pink flowers late summer. Excellent for edging beds, walks, pools — resembling dwarf Boxwood.			
2 year, field grown -----	\$.25	\$.18	\$.16
VIOLET Royal Robe			Giant Sweet Violet
Giant violets on long stems, highly fragrant. Profuse bloom spring and fall. Excellent foliage.			
Field clumps -----	.20	.15	.14
(5 to 10 good divisions in each)			
FUCHSIA "Senorita" — 2'			Cole's Hardy Fuchsia
Rich red and purple flowers. Hardier, more compact, more floriferous than magellanica. Prefers sun, good drainage, and a little winter protection.			
2½" pots -----	.30	.25	.22

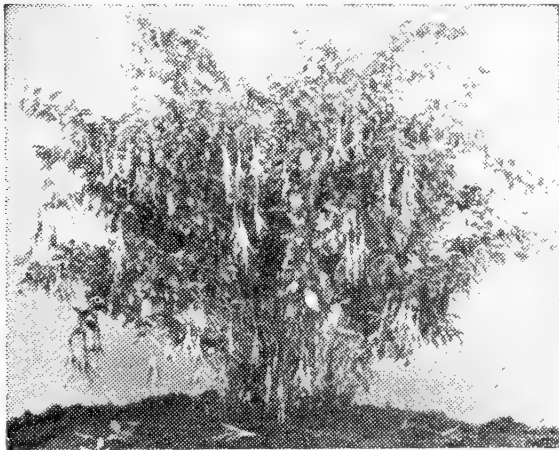

**Hardy
Fuchsia
"Senorita"**

Last Minute Specials!

VIBURNUM carlesi — 5'			Koreanspice Viburnum
Light pink, deliciously fragrant flowers. Rounded habit Scarce.			
2 to 2½' B&B -----	\$ 4.25	\$ 3.85	\$ 3.50
THUJA orientalis aurea nana — 3'			Berckman's Golden Arborvitae
Compact dwarf with bright golden foliage.			
15 to 18" B&B -----	2.50	2.25	2.00

Lining Out Stock

Starred (*) Stock is ready for immediate field planting.

Each T — one transplanting. S — seedlings.

TREES — SHRUBS — VINES

		10-49 Each	50-199 Each	200 Up Each
ARONIA arbutifolia. Red Chokeberry				
700	3 to 6" T. -----		\$.05	\$.04
*1000	6 to 12" T. -----		.12	.10
BERBERIS koreana. Korean Barberry				
*1000	9 to 15". 2 yr. S. -----		.09	.07
*1200	10 to 18". 2 yr. branched S. -----		.12	.10
B. mentorensis. Mentor Barberry				
5000	Rooted cuttings -----		.10	.08
*4000	10 to 15" T. -----	\$.25	.18	.14
B. thunbergi. Japanese Barberry				
6000	4 to 8". S. -----		.04	.02½
*2000	8 to 12". 2 yr. S. -----		.06	.04½
*5500	9 to 12". 2 yr. S. branched -----		.09	.07½
*6000	12 to 15". 2 yr. S branched -----		.11	.09
B. t. atropurpurea			Redleaf Barberry	
*3000	6 to 9", 2 yr. S. -----		.07	.05½
*7000	9 to 12", 2 yr. S. -----		.10	.08
*2500	12 to 18", 2 yr. S. -----		.12	.10
CERCIDIPHYLLUM japonicum. Katsura Tree				
* 300	2 to 3' T. -----	.60	.50	.45
* 300	3 to 4' T. -----	.80	.70	.60
CLETHRA barbinervis. Japanese Clethra. Handsome, large shrub with fragrant, white, horizontal flower racemes. Interesting foliage on reddish branchlets.				
* 100	6 to 12". 2 yr. T. -----	.25	.17	.15
* 450	12 to 18". 2 yr. T. -----	.35	.25	.20
CORNUS racemosa (paniculata). Gray Dogwood				
*1500	9 to 15" S. -----		.07	.05
FORSYTHIA Arnold Dwarf				
* 135	6 to 12". T, heavy -----	.35	.25	.20
PARTHENOCISSUS tricuspidata. Boston Ivy				
*2500	1 yr. S. -----		.06	.04
QUERCUS palustris. Pin Oak				
*2000	8 to 12", 2 yr. root pruned. -----		.08	.07½
*2300	12 to 18", 2 yr. root pruned -----		.12	.10
*3000	12 to 18, 2 yr. S. -----		.09	.07½
* 600	1½ to 2', 2 yr. S. -----		.12	.10
RHAMNUS frangula				
*1800	5 to 9". S. -----		.08	.06
ROSA rugosa				
3000	5 to 9". S. -----		.06	.04

EVERGREENS

All Junipers and Taxus are heavy material suitable for immediate sale in cans or pots.

		10-49 Each	50-199 Each	200 Up Each
CHAMAECYPARIS plumosa compacta aurea				
500	8 to 12", 3 yr. TT -----	\$.55	\$.45	\$.40
EUONYMUS fortunei (acutus)				
*1500	8 to 15", 2 yr. T. -----	.30	.25	.17½
E. f. coloratus.				
*4000	10 to 18", 2 yr. T. -----	.30	.20	.16
SILVER BLUE PFITZER JUNIPER				
* 400	10 to 15". 3 yr. TT. -----	.70	.60	.55
MAHONIA aquifolium				
*4000	No. 1 seedlings -----		.18	.15
*8000	No. 2 seedlings -----		.12	.10
TAXUS m. hicksi				
* 600	9 to 12", 4 yr. TT -----	.55	.45	.40
THUJA occidentalis nigra.	Dark Green American Arborvitae			
* 520	9 to 12". 2 yr. T. -----	.45	.33	.27½
ILEX crenata rotundifolia.	Roundleaf Jap. Holly			
*1000	8 to 12". 2 yr. TT. -----	.50	.40	.35



Taxus hicksi — full, bushy specimens. See page 31.

BALLING SCHEDULE

In this catalog where ball sizes are shown, viz., (15" Ball), etc. this is the approximate size supplied. If larger or smaller balls are required, charge will be adusted to conform to following schedule.

Where balling is shown as "Extra" or where balls are required on shrubs, trees, and plants not catalogued "Balled (B&B), add to listed price according to the following schedule.

SHRUBS — FLOWERING TREES

Ball Size	Wt. lbs.		1 Each	2-4 Each	5-19 Each	20 Up Each
10 x 10"	32	1½ to 2	\$.90	\$.80	\$.70	\$.65
11 x 10"	38		1.10	.95	.85	.75
12 x 11"	47	2 to 3	1.20	1.05	.95	.85
13 x 11"	58	3 to 4	1.50	1.35	1.25	1.15
14 x 12"	80		1.85	1.70	1.55	1.45
15 x 12"	90	4 to 5	2.30	2.10	1.90	1.75
16 x 13"	110	5 to 6	2.80	2.55	2.35	2.15
17 x 13"	130		3.40	3.10	2.80	2.60
18 x 14"	160	6 to 7	4.00	3.75	3.40	3.10
20 x 15"	210	7 to 8	5.50	5.00	4.65	4.25
22 x 16"	270	8 to 10	7.25	6.60	6.00	5.60

SHADE TREES

20 x 15"	210	1¼ to 1½"	5.50	5.00	4.65	4.25
22 x 16"	270	1½ to 1¾"	7.25	6.60	6.00	5.60
24 x 17"	340	1¾ to 2 "	9.60	8.80	8.00	7.30
26 x 18"	450	2 to 2½"	12.00	11.00	10.10	9.20
30 x 20"	680	2½ to 3"	17.00	15.50	14.30	13.00
33 x 22"	880	3 to 3½"	22.00	20.00	18.00	16.50
36 x 23"	1100	3½ to 4 "	27.50	25.00	22.50	20.50
40 x 25"	1500	4 to 4½"	34.50	31.50	28.50	26.00
44 x 27"	2000	4½ to 5 "	42.50	39.00	35.50	32.50
48 x 29"	2600	5 to 5½"	52.50	48.00	44.00	40.00
52 x 30"	3200	5½ to 6 "	63.00	58.00	53.00	48.50
56 x 31"	3900	6 to 6½"	76.00	70.00	64.00	58.50
60 x 32"	4800	6½ to 7"	93.00	85.00	78.00	71.00
64 x 33"	5600	7 to 7½"	112.00	102.00	93.00	85.00
68 x 34"	6500	7½ to 8 "	138.00	126.00	115.00	105.00

Ball sizes, weights, etc. are only approximate as varieties and soil cause them to vary.

Prices include loading on trucks. Car loading on "Tree" sizes entails extra costs.

Platforms, if required, will be charged extra.

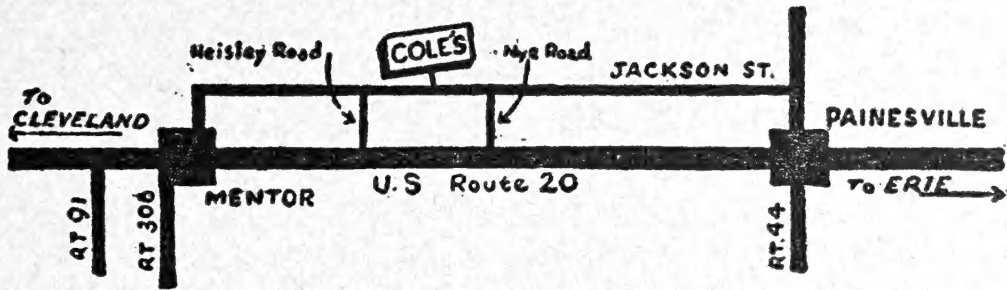

An Invitation

You're always welcome at Cole's new home. We are located East of Cleveland, halfway between Mentor and Painesville, on Jackson Street. U. S. Route 20 passes 1 block south of our office.

INDEX

	Pages
Balling Schedule	40
Broadleaf Evergreens	33-35
Deciduous Shrubs	13-28
Evergreens	29-32
Lining Out Stock	38-39
Perennial Specialties	37
Terms of Sale — inside front cover	
Trees	1-12
Vines	36

Cole's

New "SUNBURST" Locust

Plant Patent No. 1313

A sure-fire seller for mail order catalogs and sales lots. Sunburst's tremendous appeal comes not only from its brilliant golden-bronze foliage, it is also a **good** tree!

- **Completely free of thorns.**
- **Has flowered heavily for several years without seeding.**
- **Resistant to insects and disease.**
- **Excellent spreading branching habit; symmetrical and broadly pyramidal head.**
- **Bright golden-bronze coloring is limited to 8 to 10 inches of branch tips; rest is deep green.**

Let "Sunburst" lead your profit list. New, **lower price** schedule in preparation for 1955-'56 season. Advance orders from responsible parties are welcomed. Bookings subject to your price acceptance when established.